



Brian Groesser follows  
in parents' footsteps

See Page 1-B

Future plans unclear for  
Polly's current building

See Page 4-A



Owosso offers art,  
history and rail cars

See Page 1-C



# The Chelsea Standard

VOL. 134, No. 7

www.chels

THURSDAY, JUNE 30, 2005

75¢

## — CUTTING THE RIBBON —



Photo by Rita Fischer

Cutting the ribbon, Angie Chastain joins Lisa Harvey in kicking off the opening ceremony of the Relay for Life in Chelsea Friday as survivors look on.

CHELSEA

## Relay for Life a success

### Participants weather heat to raise money

By Rita Fischer  
Special Writer

Area residents came out in droves this past weekend to support the Western Washtenaw Relay for Life, a

fund-raiser for the American Cancer Society.

Even in 95-degree heat, this year's 10th annual event was a great success, organizers said, despite shutting down 1 1/2 hours early because of a power outage.

A total of 30 teams, representing some 1,300 participants, walked the Chelsea High School track for 24 hours as part of the event.

"It's so touching to see all those brave folks walking, riding, however they can

See RELAY — Page 11-A

CHELSEA

## Polly's to relocate

New stores will open at sites vacated by Farmer Jack in Chelsea and Saline

By Steve Ricci  
Staff Writer

Business is good for Polly's Food Service Inc., and it could get even better as the company opens two new stores in Chelsea and Saline next month.

Customers at Polly's Country Market, 1101 M-52 in Chelsea, said Monday that they are looking forward to shopping at a new Polly's in the city.

Now, the big question is what will become of the 28,700-square-foot retail space soon to be vacated by the store, which has stood on the site

since opening in 1972.

With the acquisitions, Jackson-based Polly's Food Service Inc. will own a chain of 12 grocery stores — called either Polly's Country Market or Country Market — in Jackson, Lenawee and Washtenaw counties.

In Chelsea and Saline, the corporation will move into grocery stores formerly occupied by Farmer Jack, a supermarket chain owned by Great Atlantic & Pacific Tea Co.

The new Polly's Country Market stores will be located at 1255 S. Main St. in Chelsea and 1335 E. Michigan Ave. in Saline.

Great Atlantic & Pacific Tea Co. announced last month that it would sell 18 Farmer Jack stores in Michigan and Ohio within 90 days, including the Chelsea store.

See POLLY'S — Page 4-A

## CHELSEA SCHOOLS

## Board OKs pay raise for school leaders

Contracts for school administrators extended through June 30, 2007

By Heather Connor  
Staff Writer

Administrators in the Chelsea School District will see a 2.1 percent salary increase in the fall.

The Chelsea Board of Education approved the salary hike Monday for all non-union district employees. The board also approved the extension of administrators' contracts by one year. Their contracts will now expire June 30, 2007.

Teresa Zigman, executive director of business and operations, said the raise also applies to teachers. The Chelsea Education Association approved a three-year contract with the district earlier this year, she said. The raise for teachers was part of the contract, but the raise for non-union employees needed separate board approval.

Below is a list of all administrators' current salaries and what they will be making with the 2.1 percent raise.

Superintendent David Killips will see his salary of \$115,487 increase to \$117,912;

Assistant Superintendent Iva Corbett, from \$102,020 to \$104,162; and Executive Director of Business and Operations Teresa Zigman, from \$99,716 to \$101,810.

Chelsea High School Principal Ron Mead will see his \$98,640 salary increase to \$100,711; Beach Middle School Principal Andrew Ingall, from \$88,807 to \$90,671; Executive Director of Student Performance Shawn Lewis-Lakin, from \$89,831 to \$91,717; Pierce Lake Elementary School Principal Lucy Stieber, from \$87,731 to \$89,573; North Elementary School Principal Marcus Kaemming, from \$81,278 to \$82,984; South Elementary School Principal Lisa Nikel, from \$85,580 to \$87,377; and Chelsea High School Assistant Principal Julie Deppner, from \$81,278 to \$82,984.

Athletics Director Wayne Welton will see his \$82,149 salary increase to \$83,874; Community Education Director Jeff Rohrer, from \$82,149 to \$83,874; Operations Director Ron Livengood, from \$81,688 to \$83,403; and Technology Director Scott Wooster, from \$79,383 to \$81,050.

The salary of Assistant Principal Patrick Little has not yet been determined.



Manchester resident Joan Paskewitz (left), who works at Chelsea Community Hospital, heads to the parking lot with her groceries Monday at Polly's Country Market while store employees Sue LaSerra of Ann Arbor and Kyle Carpenter of Chelsea look on.

Photos by  
Steve Ricci

WHAT'S INSIDE  
Classifieds ..... 1-D  
Commentary ..... 8-A  
Deaths ..... 16-C  
Living ..... 1-C

Printed  
on  
recycled  
paper



NEWS TIP HOTLINE: 475-1371

ONLINE: WWW.HERITAGE.COM

E-MAIL: EDITOR@CHELSEA-STANDARD.COM

## BRIEFLY...

■ **Newspapers will have early deadlines for Fourth of July holiday:** The Chelsea Standard and The Dexter Leader will have early deadlines to accommodate the Fourth of July holiday. Press releases, letters to the editor, guest columns, photographs and other editorial submissions are due by 1 p.m. tomorrow. The newspaper office

will be closed Monday. The newspaper will come out as usual on Thursday.

■ **Library to host magic workshop:** The Chelsea District Library will host a magic workshop featuring Baffling Bill the Magician 2 p.m. July 13 at 500 Washington St. The event is free and no registration is required. For more information, call 475-8732.

■ **Bat watching event set at Hudson Mills**

**Metropark:** Hudson Mills Metropark will host a bat-watching event 8 p.m. July 16 at the park, located at 8801 North Territorial Road, in Dexter Township.

The program will explore bat life, behavior and conservation with a slide program. Afterward participants will search for bats in the early nighttime sky. The fee is \$2 per person. Call 426-8211 to pre-register.



Employee  
Discount  
Everyone

WE'RE PROUD TO BE PART OF THE #1 CAR COMPANY

# UNDERWOOD

Pontiac  
Buick Inc.





Heritage Newspapers/West

Paid Advertisement

# BUSINESS SHOWCASE

## St. Vincent de Paul Needs Shoppers and Volunteers to Help Bridge Gaps for Poor

BY ANITA LEBLANC • Special Writer

The possible thrill of finding a rare antique or the lure of a great deal on clothing, jewelry or household wares may motivate shoppers to visit the St. Vincent de Paul Thrift Shop on Ann Arbor's northeast side on Broadway.

However, those who make purchases also support the mission of the non-profit that provides a low-cost shopping alternative of quality goods to needy individuals and families and personal and household items to those unable to afford those purchases. A voucher system is arranged by local social service agencies through its office at St. Thomas the Apostle Catholic Church. Surplus funds from the store operation are used to offset the expense of its other assistance programs for county residents.

The store's volunteers, shoppers, donors and staff help the store meet its objectives.

A series of challenges now threatens the mission of the shop. Jennifer Hackett, the store manager, attributes a drop in shoppers and donations to the past two-year construction of the Broadway Bridge that made for difficult traffic maneuvering and parking. A poor economy has resulted in a sharp rise in customers with vouchers for donated clothing and household goods. Fewer donations from the community have also strained the operation.

Hackett notes that the majority of the store's clients come from Ypsilanti while Ann Arbor residents provide most of its donations.

"Thank heaven the construction is over!" she exclaims. "The new bridge is beautiful, but we really took a hit. Unfortunately, people aren't returning and we need them desperately. Our rent is going up and frankly, we don't know how long we can stay here."

"We're doing a lot of different things to try to bring folks back. We've put a sign up on the outside wall of our building to make our store more easily recognizable. We're advertising in local newspapers for the first time in our nearly 37 years of operation at this location. We recently decorated a store window on Michigan Avenue during Ypsilanti Pride Day to encourage store traffic."

The store is also placing an ad twice a month in the St. Thomas church bulletin and an occasional one in the St. Francis Catholic Church bulletin.

Hackett "cleaned house" when she arrived two years ago. Along with the store staff and volunteers, she reorganized the former hodge-podge of randomly arranged goods into customer-friendly, easy-to-access shelves and racks of merchandise. The bright sun beams through the large windows at the front of the store into its two rooms of attractively displayed stock.

The shop, unlike some other local thrift stores, boasts two private dressing rooms. Hackett says the prices at St. Vincent de Paul are comparable or less than those of their competitors. The shop welcomes gently used small furniture (end tables, small chests and lamps), kitchen appliances, household items and clothing from individuals, parishes and organizations. Donations are tax-deductible to the extent allowed by the IRS.

"Storage space is a big problem for us," says Hackett, as she laughingly shows off the store's office crammed floor-to-ceiling with donated goods to be evaluated, priced and stocked. "We welcome donations Tuesday through Saturday from 10 a.m.-3 p.m. We don't take donations on Mondays or the second full week of the month."

It's a good idea to call the shop at 734-761-1400 before a drop-off to make sure they have space.



"We unfortunately don't have the means to do donation pick-ups," Hackett adds.

Hackett says, "We're not just a store. We're part of the community. A lot of people stop by to browse and visit."

"I can't say enough about the value of our 15 volunteers. We're always looking for more good people to help us sort, price and sell merchandise."

Volunteers basically do everything paid staff does with the exception of bookwork.

"We are so grateful for them," Hackett adds.

Barbara Norman, a long-time volunteer and the local St. Vincent de Paul Conference president, relates a few of the store's most amazing treasure stories.

"A few weeks ago someone donated a Tiffany necklace and matching bracelet that were worth about \$1,000. We sold the necklace for \$200 that day. The bracelet sold for \$100 later that same day. "We also had a pair of 10mm pearls donated a few years ago that were worth \$850. We sold them the same day for \$200."

While Hackett and Norman can't guarantee that every shopper will secure such bargains, they're confident that there are good deals throughout the store. The store will hold special sales in August to celebrate its 37-year anniversary at the Broadway location.

They invite the community to shop

Monday, Tuesday, Wednesday, Friday and Saturday from 10 a.m.-5 p.m. and on Thursdays from 10 a.m. to 7 p.m.

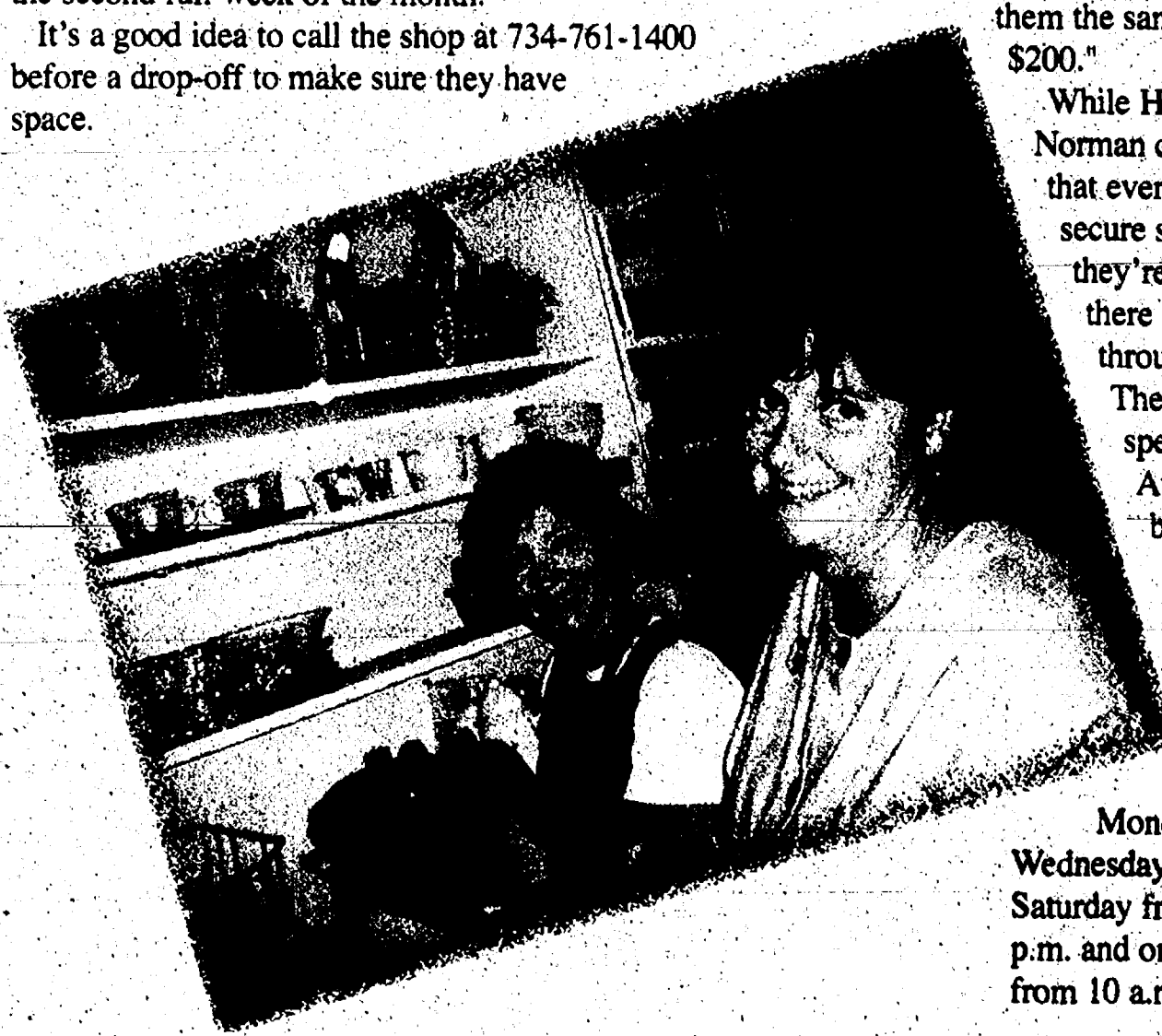



DEXTER TOWNSHIP

# Man poses as reporter, solicits boy

Preliminary exam set Tuesday for Michael Roy Pierce of Dexter

By Gary Anglebrandt  
Staff Writer

A man posing as a reporter for The Dexter Leader allegedly attempted to solicit sex from a 10-

year-old Dexter Township boy June 20.

Michael Roy Pierce, 27 of Dexter, read a sports story in the June 16 edition of The Leader that listed several children's names, including the boy's, said Cmdr. David Egeler of the Washtenaw County Sheriff's Office. Pierce found the boy's last name in the phone book and called his home Monday afternoon, Egeler said.

The boy answered the phone, and Pierce, claiming to be a reporter, began a conversation about sports. The conversation began with questions about where the boy plays sports, Egeler said.

Then Pierce twice asked the boy to perform sexual acts on Pierce, according to a police report.

The boy refused and later that day told his father about the call. The father called the Sheriff's

Office. Deputies used an SBC emergency phone number lookup system to identify Pierce and locate his address.

Deputies arrested Pierce June 21. He was arraigned the next day and charged with accosting a child for immoral purposes. He is being held at Washtenaw County Jail on a \$150,000 cash bond.

A preliminary examination hearing has been set for Tuesday to

establish probable cause.

Pierce faces a felony conviction with a punishment of four years in prison or a \$4,000 fine if convicted, Egeler said.

Pierce has been a client of Community Support and Treatment Services, a county-provided mental health program, Egeler said.

Staff Writer Gary Anglebrandt can be reached at 475-1371 or garya@heritag.com.

CHELSEA SCHOOLS

# School board approves 2005-2006 budget

Officials hoping for \$175 increase in per-pupil grant from the state of Michigan

By Heather Connor  
Staff Writer

Chelsea school officials approved a preliminary budget Monday for the 2005-06 school year.

The Board of Education unanimously approved the budget, which

assumes the district will receive the \$175 annual raise in per-pupil funding from the state proposed by Gov. Jennifer Granholm.

Chelsea Superintendent David Killips said the state is not required to determine how much the raise will be until Sept. 30, the last day of its fiscal year.

Teresa Zigman, executive director of business and operations, said she hopes there will be no proration as it is not reflected in the budget. The district is also assum-

ing the student count will remain steady, with no expected increase or decrease in enrollment.

The budget also reflects a 2.1 percent salary increase for all district employees.

Zigman said the district retirement rate has increased to 16.34 percent, a jump from about 14.87 percent. Health insurance costs for the district also have increased by 23 percent, she said.

The budget also reflects a 5 percent increase in property and lia-

bility insurance costs, Zigman said. Costs for utilities also increased by 10 percent.

There was no need for cuts in building allocations in the budget, Zigman said. The district did see some savings in vacancies created by retiring teachers. All of the empty positions are budgeted at mid-level salary, she said.

The budget reflects an expected revenue of \$30,549,499 for the 2005-06 year, with an estimated fund balance of \$4,125,513.

Killips said the district may see a deficit in the 2006-07 budget if per-pupil state funding does not keep up with mandatory costs.

Killips said he believes state legislators are doing their best for education, but it continues to be difficult to manage finances.

"After three years of no increase and more cuts, \$175 does not keep up with inflation," Killips said.

Staff Writer Heather Connor can be reached at 475-1371 or hconnor@heritage.com.

CHELSEA

# Library Board waives review

Library director to be reviewed annually instead of twice a year

By Heather Connor  
Staff Writer

Library officials voted June 21 to waive a mid-year review of Director Metta Lansdale.

The Chelsea District Library Board voted to change Lansdale's contract to require one performance appraisal each year. The two-year contract originally required two reviews each year.

Lansdale was reviewed in January and was scheduled for another evaluation next month. Board Secretary Greg DeGraff said a number of trustees expressed a desire in January to discontinue the mid-year review.

"We thought we didn't want to do it semiannually," said Trustee Colleen Verge. Before the vote, DeGraff

said that Lansdale had said she was willing to waive the mid-year review.

Vice President Kate McAuliffe said the review of the director in past years had been quarterly, then was reduced to semi-annual.

DeGraff said Lansdale's contract will expire Dec. 31 and she will be evaluated that month before the board votes on whether to renew her contract. The library's personnel committee will meet soon to implement the change, he said.

Director evaluations are used to track performance

and determine salary, among other uses, DeGraff said. Staff Writer Heather Connor can be reached at 475-1371 or hconnor@heritage.com.

## AFTERSCHOOL PROGRAMS.

IGNORE THEM AND THEY'LL GO AWAY.



AFTERSCHOOLNOW.ORG

IT'S ALL HERE TODAY



Ann Arbor Bicycle Touring Society  
One Helluva Ride Tour

When: July 9, 2005

What: 1500 cyclists on local roadways in your community

Thank you from the Ann Arbor Bicycle Touring Society for your hospitality and exercising patience as cars and bikes share the roads.

**SIDE STREET GARAGE**

ASE Certified  
Over 20 Years of Experience  
American & Japanese Auto Repair

Cooper Tires

121 Buchanan St.  
Chelsea

734-475-2278

Subscriptions, Call Toll Free:

1-877-837-1118

## TRI-COUNTY SPORTSMANS

8640 Moon Rd., Saline

Dance • Car Show • Hoopa Hoop Contest

BBQ Rib Dinner 4pm-8pm

Cash Bar

50-50 Drawing, and other prizes

Saturday, July 16

Classic Cars Show at 4:00

(SPECIAL PARKING)

MUSIC FROM 8:00 TILL MIDNITE

\$30.00 Couple \$15.00

Wear your 50-60 duds

if you can

For tickets call

(734) 483-8435

(734) 429-9561

Call a Professional Let me use my 20 years of experience to help you buy or sell your home.

—1355 PROVINCIAL, CHELSEA—

Two-story built in 1995 with 2237 sq. ft., plus 800 finished sq. ft. in the lower level. 4 bedrooms, 3.5 baths, formal and informal dining rooms, living room and family room with fireplace. Chelsea schools. Call for more details and or appointment \$335,000. ML2507881



Russ Armstrong REALTOR®

Call 734-646-0878

ramstrong@suovell.com

1898 W. Stadium  
Ann Arbor, MI

EDWARD  
SUROVELL  
REALTORS

## Chelsea Area Chamber News

www.chelseamichamber.org

Chelsea Farmer's Market  
Saturdays thru October

— July 20 —

• Business After Hours 5 pm-7 pm  
Chelsea Retirement Community

— July 27 —

Lunch For Success, 11:30 am-1:00 pm  
at Silver Maples

Featured Speaker: Ambassador Weiser from McKinley Properties

— July 29-30 —

Chelsea Summerfest

— THURSDAY NITES —

Chelsea Sounds & Sights

June 30th - September 1st

Retail Advisory Council Meets Meeting every other Wednesday, 7:30am.  
Call the Chamber for dates and locations

FOR INFORMATION Call (734) 475-1145

## STRAIGHT FACTS

No matter how hard we try to avoid mistakes, sometimes they happen anyway. When that occurs, we rely on our readers to let us know about them. So, please help. To request a correction, e-mail Editor Michelle Rogers at editor@chelseastandard.com or call 475-1371.

## Farmers Market

Every Saturday  
8:00am-12noon  
May 7 - Oct. 29

- \* Perennials \* Annuals
- \* Hanging Baskets
- \* Planters \* Cut Flowers
- \* Vegetable Plants
- \* Asparagus \* Broccoli
- \* Radishes \* Onions
- \* Rhubarb \* Cabbage
- \* Lettuce \* Spinach
- \* Peas \* Beans \* And More
- \* Baked Goods \* Jams
- \* Strawberries

Parking Lot #2  
S. Ann Arbor St.  
(next to Little Caesar's Pizza)  
For more information call  
Nancy Crisp  
Market Manager  
734-475-3518

**Wrap Your Family In Security...**

When you give your family security, you give them a better future. Universal Life insurance means permanent protection, the foundation of financial security for you and your family. Call today.

Dave Rowe, CPCU

1250 S. Main, Suite 1C  
Chelsea  
475-9184

Making Your Future Secure  
FARM BUREAU MUTUAL INSURANCE CO. OF NEW YORK  
www.farmbureauinsurance.com

**Don't DREAD**

Buying or Selling a Home

**Contact Cindy Glahn**

Dexter Resident and  
Community Volunteer for 15 years

Real Estate One  
734-426-8935 734-476-9562  
caglahn@aol.com

**\$500 Off** (Reg. 49.99)  
Fuel Injection  
Cleaning  
(With the purchase of a Complete Oil Change)  
Chelsea  
920 S. Main St.  
734-475-6377  
Hrs. M-F 8-7, Sat. 8-5  
Expires 7/30/05 lat:rlsch7

**Car Wash Combo Special**  
Buy a Complete Oil Change  
Get \$700 Off Car Wash  
\*Offer applies ONLY to \$9 Winner's Special Car Wash  
Chelsea (car wash)  
910 S. Main St.  
734-475-0742  
Hrs. M-F 8-8, Sat. 8-8, Sun 9-5  
Expires 7/30/05 lat:cwa707

**Increase Your Gas Mileage!**  
**\$500 Off** (Reg. 49.99) (most Cars)  
Fuel Injection Cleaning  
(With the purchase of Complete Oil Change)  
Drive Thru Service!  
We also have a self-service car wash bays!

**VICTORY LANE**  
QUICK OIL CHANGE

\*Offer Expires 7/30/05 \* Not valid with other coupons or offers. Participating shops only. Regular price oil change (\$27.99) plus tax and \$2 environmental fee. Car wash offer applies only to Winner's Circle Wash, (Regular \$9.00)



## POLLY'S

Continued from Page 1-A

Kim Kennedy, president of Polly's Food Service Inc., said Monday that Thomas Litzler of New Plan Excel Realty Trust Inc., who brokered the sales on behalf of Farmer Jack, told him that two other supermarkets also bid for the sites.

The new Polly's store in Chelsea will boost its space to 49,600 square feet, doubling its selling area.

The new Saline store will house 55,000 square feet.

Polly's will take over 15-year leases at the new sites, with options to extend their durations.

Kennedy said the Chelsea Farmer Jack building is owned by two different entities — the names of whom he had not verified — that leased it to Farmer Jack.

As of press time, Farmer Jack was scheduled to close its Chelsea store last Tuesday. Kennedy said the new Polly's would open at the site July 7.

Farmer Jack will close its Saline store July 5, with Polly's opening in Saline July 12 or 13, Kennedy said.

As part of the deals, Polly's bought the Farmer Jack equipment and inventories. Kennedy said the company purchased the two stores for about \$1.4 million.

"It was a very economically feasible package for us," Kennedy said. "It's nice to get into stores of these sizes with equipment packages."

Kennedy said equipment packages in one brand-new store would cost about \$3 million. He added that purchasing land and building a new store would cost substantially more than signing a 15-year lease.

Similarly, Kennedy said the purchases cost considerably less than it would have cost to remodel the old Chelsea store.

About 65 new hires will be added to the 100 employees in Chelsea, while the Saline store will add between 40 and 50 new employees to its staff of 90, Kennedy said.

With the new stores, the company will employ about 1,000 employees.

Frank Kennedy started the corporation in 1934. A fourth generation of the Kennedy family currently owns it.

Kim Kennedy said employees at both Polly's and Farmer Jack stores work under United Food and Commercial Workers Local Union 876.

Polly's Food Service Inc. built and owns a 50,000-square-foot mall contiguous to the old supermarket building. It leases to tenants such as Aco Hardware, Subway and a Secretary of State branch office.

The company will put money into the old store, sprucing up its façade and aiming to bring in new tenants by October.

Kennedy said two businesses have expressed interest in leasing the soon-to-be-vacated area but declined to identify them.

Pharmacies and two bank branches — Comerica in Chelsea and BestBank in Saline — will remain in the new Polly's stores.

Because of time constraints, Kennedy said the new stores would open with few changes.

Eventually, the company will change décor in the stores and possibly rearrange products. Refrigerated display tables will be added to existing wooden racks.

The new Chelsea store will have full-service meat and seafood counters.

Kennedy said the new Polly's stores would maintain the company's price decks, which are consistent in all of its stores.

The corporation's pricing differs from "high-low" supermarkets such as Farmer Jack, which mix higher price decks with lower advertisement prices, he said.

The company plans to eventually phase out the Polly's moniker and name all its supermarkets Country Market.



Amy Adkins (left) of Stockbridge looks for bread Monday with her 5-month old daughter Adrianna and 3-year-old son Kaleb.

Photo by Steve Ricci

## CHELSEA

# Plans for site unclear

Officials say Chelsea Post Office will not relocate in Polly's

By Steve Ricci  
Staff Writer

Will a new Chelsea Post Office move to a site soon to be vacated by Polly's Country Market at 1101 M-52 in Chelsea?

Don't bet on it.

On the heels of news that Polly's will move next month to the site of the Farmer Jack supermarket at 1255 S. Main St., rumors have circulated throughout the city that the U.S. Postal Service will relocate to the old Polly's site.

But those rumors aren't based on facts, Chelsea Mayor Ann Feeney said Monday.

In concert with Postal Service personnel, Feeney said city officials have narrowed sites for a new Chelsea Post Office to two spots, which she declined to identify.

A party unaffiliated with the city is currently putting together a proposal for the Postal Service for one of the sites, Feeney said.

On behalf of the party, the city asked the Postal Service

to extend a deadline for the plan to the first week of August.

Feeney said the Postal Service has one site in mind that it prefers above all others.

When asked Monday about new Chelsea Post Office locations, Bryant Schroeder, a U.S. Postal Service real estate specialist, gave replies that were more vague.

"It's probably premature for me to be commenting on any sites at this point," he said, although he confirmed that postal officials have been talking to city employees.

"We're waiting to see how a few things develop. In the next two to three months we expect to be in a position to start doing something."

Schroeder said the Postal

Service has not set a deadline for announcing a new location, adding that the agency "hasn't actively looked for sites."

Like Feeney, Schroeder dismissed rumors of a new facility at the old Polly's site.

"I've heard there are rumors that we're moving there, and it's news to me," he said.

Schroeder said the Postal Service would continue to listen to suggestions for new sites from local residents.

"We formally request community input when we have sites to look at," he said.

Feeney said she was "really excited" for Polly's.

"It's a nice opportunity for them," she said. "It will be a nice store."

During a recent conversation with Feeney, Schroeder said the Postal

See PLANS — Page 5-A

The FREE  
Consumer Action Website  
[www.pueblo.gsa.gov](http://www.pueblo.gsa.gov)



Frames made with the amazing new metal Flexon™ maintain their fit and wear more comfortably.

Available only from **Chelsea Eyeglass Co.**

136 W. Middle St. • Chelsea, MI 48118  
(734) 475-1122 (734) 475-9712

## Show Your Colors Fourth of July

Since 1920  
**FOX TENT AND AWNING CO.**  
617 S. ASHLEY • ANN ARBOR • 734-665-9126

U.S. Flags  
2x3, 3x5  
4x6, 5x8

Custom  
Flags  
available  
on order

## Area Rug Cleaning Co.

## Special Offer

2 rugs cleaned for the price of 1!

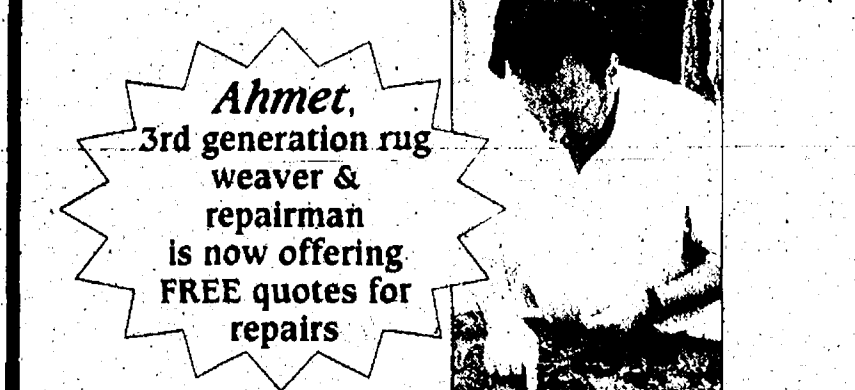

Free Pick-Up and Delivery in 20 Mile Radius.

\* Exceptions include but not limited to: Antiques, Silks, Navajos, rugs that have unstable dyes.

Monday-Friday — 10am-4pm

**734-973-2222**  
[www.AreaRugCleaningCompany.com](http://www.AreaRugCleaningCompany.com)

## 41st Annual Sale Wicker Works

Starting Earlier This Year!!!

Aluminum Frame Weather Proof **Wicker Furniture**

**50% Off!**  
June 25-July 8 ... 50% Off  
July 9-15 ... 60% Off  
July 16-23 ... 70% Off  
July 24 ... 80% Off

Ornate Swing with Stand  
Double Wide Chaise Lounges  
Bedroom Furniture Gliders  
Beach Front Furniture  
Trunks Window Blinds  
Baby Bassinet Bar Stools

Located on M-99 in Hillsdale, MI  
Call for directions 517-439-9313  
Open 7 days a week Friday 9-9  
100% MasterCard Accepted

# ONE STOP

## 4TH OF JULY HOLIDAY SUPPLIES & GIFTS

Planning a 4th of July Celebration...  
*"we have everything you need!"*

### 4TH OF JULY SUPPLIES

- Plates
- Cups
- Napkins
- Tablecloth's
- Flowers
- Balloons

- Glo Sticks
- Visors
- BBQ Utensils
- Flags
- Garland

- Jewelry
- Pins
- Gift Bags
- Toys
- Snacks

**Everything's \$1.00**

**DON'T PAY OVER A \$1.00 FOR YOUR SUMMER SUPPLIES**

- Suntan Lotion
- Visors

- Sunglasses
- Water Toys

- Bug Sprays/Lotions
- Picnic Supplies

For faster service please order balloon bouquets in advance

★ Proud member of the Chelsea Area Chamber of Commerce

## CHELSEA DOLLAR STORE

Oak Tree Plaza • 12855 Old US12 • (734) 475-5888  
Locally owned by Dan Murphy & Jill Seitz

## Dunning Toyota

### Ann Arbor

### USED VEHICLES

**SELECTION! SELECTION! SELECTION!**

'88 Mazda RX7 Convertible - Leather, 5 spd., 37k miles #2950 \$6,995	'00 Toyota Avalon XLS - Black-Beige Leather #18926A ... \$13,800
'02 Hyundai Elantra GLS - Gas Miser, Auto. #19736A ... \$7,500	'01 Subaru Legacy Sedan - AWD & Auto #19203A ... \$13,900
'01 Pontiac Grand Am SE - V-6, Great Commuter. #3043 ... \$7,995	'99 Lexus GS 300 - Black Premium Package. #19640A ... \$13,900
'97 Honda Civic EX Coupe - Auto. Red. #2921B ... \$7,995	'01 Nissan Xterra SE - 4x4, 5 speed #98421A ... \$14,900
'98 Toyota Rav 4 - 4x4, Convertible #2726A ... \$8,995	'04 Mazda 3 S - 5 door. #2905 ... \$15,995
'00 VW Passat GLS - V-6, Moonroof & More. #19133B ... \$9,900	'99 Toyota Tacoma - 4x4 cab, TRD, Supercharger. #19704A \$16,900
'01 Nissan Frontier - X-Cab, 4x4, Auto. #3067 ... \$9,950	'04 Honda Element EX - 4 x 4, Clean & Green. #98611A ... \$17,400
'02 Subaru Impreza - 2.5 RS, 5 spd., Silver. #3054 ... \$12,800	'02 Dodge Durango - 4x4, SLT Plus, Only 35K. #98613A ... \$17,900
'02 Ford Windstar SE - Room for the Whole Family #19731A \$12,900	'03 Subaru Baja Sport - Low Miles #2943 ... \$18,700
'02 Pontiac Aztek - 4 x 4, Red & Ready #19790A ... \$12,900	'03 VW Beetle Convertible - Triple Black. #19716A ... \$19,900
'02 Mazda Protege 5 - Sport Wagon #98562A ... \$12,900	'03 Mini Cooper S - 6 spd., Moonroof & more. #3053 ... \$22,900

**OVER 50 MORE TO CHOOSE!!!**

# 734.997.7600

[www.dunningtoyota.com](http://www.dunningtoyota.com) • 3745 Jackson Rd. • Ann Arbor



CHELSEA SCHOOLS

# Chelsea school officials attend Lansing rally

Attendees show support of bills to increase funding for schools

By Heather Connor  
Staff Writer  
By Emily Burton  
Heritage Newspapers

Educators, administrators and parents from across the state marched to the state capital June 21 to demand more funding for schools.

The K-16 Coalition organized the event to support Senate Bill 246 and House Bill 4582.

A group of parents, teachers and administrators from the Chelsea School District were among the participants. Superintendent David Killips said about 12 people represented the district.

SB 246 is co-sponsored by state Sen. Raymond Basham, D-Taylor, and HB 4582 was introduced and is sponsored by state Rep. Hoon-Yung Hopgood, D-Taylor.

The parallel pieces of legislation seek to establish a minimum level of funding and would increase that funding by 5 percent or the level of inflation for that fiscal year, whichever is less.

That day, a vote to discharge SB 246 from the Senate Appropriations Com-

mittee failed. It remains under consideration by the committee.

Its counterpart, HB 4582, was discharged from the House Committee on Appropriations June 22 and was placed on the floor for a second reading. But because an earlier education bill already was up for passage, the bill was not read.

Hopgood said that as a sponsor of the legislation the attendance at the rally was very encouraging.

"Education is something I've been concerned with since I was elected to the Legislature," he said. "To see that many people out there in the summer — some of whom took off work to attend — and to see that there were kids there, to see that much support was great."

Basham said he voted not to discharge the bill from committee because he believed that doing so would not be productive in balancing the budget for dealing with the funding of public schools.

He said he wanted to co-sponsor the legislation to make it "the vehicle that would start the debate on the education process in Michigan."

"What I hope to accomplish is that there's adequate funding across the state," he

said. "We want to make sure that our schools are the best in the country."

Basham called the estimated 11,000 people who attended the rally "democracy in action."

"I think the rally was the beginning of a very strong message from districts across the state, not a Democrat or Republican message, but a district message that both houses need to deal with (school funding). They set the agenda and they need to deal with the issue," he said.

Jennifer Kundak of Chelsea was at the rally. She said it was very civilized and the spirit of the people was inspiring.

Although the Chelsea School District is in relatively good financial shape, the point of the rally is to make the funding system work for everyone, Kundak said.

Chelsea Board of Education Trustee Stephen Olsen also was in attendance. He said he heard the last time a crowd that large had gathered at the capital was during the Vietnam War.

"It took a war to get that many people out before," he said.

Other local residents in attendance were Jeff Rohrer, director of Chelsea Community Education and his

wife, Pat; Board President Dayle Wright; Teresa Zigman, executive director of business and finance for Chelsea schools; Band Director Rick Catherman; Pierce Lake Elementary School Principal Lucy Stieber; North Creek Elementary School Principal

Marcus Kaemming; Beach Middle School Principal Andrew Ingall; and South Meadows Elementary School Principal Lisa Nickel.

Killips said that a message was sent loud and clear that day to lawmakers, but only time will tell if they were

heard. Kundak said she liked what Gov. Jennifer Granholm said at the rally about how education is the key to economic success in the state. "I'm an advocate not only for schools but education," Kundak said.



Join Us Every  
**Saturday Morning**  
8am to 12noon

Bedding Plants  
Herbs, Flowers  
Vegetables  
Beefalo Beef, Eggs  
Baked Goods  
Horsedrawn  
Wagon Rides  
Hand Crafted Goods

July 9th is  
**Children's Fun Day.**  
Storytelling,  
Balloons, Coloring,  
Face Painting.  
Enter our drawing for a  
Hanging Basket from  
Heim Gardens.

New Vendors Welcome  
Volunteers Needed  
Seeking Musicians  
734-475-1145

**Downtown Chelsea**  
I-94 Exit #159 at M-52  
North on M-52 (Main St.)  
to Park Street.  
Right on Park Street.  
Next to the Purple Rose Theater  
**Plenty of Free Parking**

**Good Selection of Used Inventory**  
**ATV's and Personal Watercraft**

**ski-doo & seadoo**  
**Authorized Repair & Service**

**HANSEN'S SPORTS CENTER**

15801 SEYMOUR • WATERLOO  
Hours 9-6, Sat 9-2 734-475-7212 • 800-381-2531

**Springport Motor Speedway**  
Saturday, July 2  
**SNAP ON TOOL 100**  
100 laps of ASA Racing  
plus mods/streets/pony stocks

**Spartan Speedway**  
Friday, July 1  
**AUTOGRAPH NIGHT**  
Both tracks open the pits so you can meet the Drivers!

Ask about our Family Packages  
For more information call 517-676-5404  
or go to [www.spartanspeedway.com](http://www.spartanspeedway.com)

**\$5.00 OFF**  
with coupon  
Good for July 2 only. May not duplicate - not good w/other offers.

In addition to its 28,700 square feet of supermarket space, Polly's Food Service Inc. owns a 50,000-square foot mall contiguous to the store.

Photo by  
Steve Ricci



## PLANS

Continued from Page 4-A

tion with Bob Daniels, owner of Chelsea Lumber Co., Feeney said Daniels expressed confidence that the vacated Polly's site would not be difficult to lease.

Feeney said the property wouldn't lend itself well to a new post office.

"I don't want a post office there," she said. "There's already a lot of car traffic there. I'd prefer (for a new post office) to stay in the downtown area."

Feeney offered some ideas for more appropriate uses of the Polly's site.

She noted that Merkel Furniture & Carpet One, at 209 S. Main St., attracts more than 50 percent of its clientele from outside the Chelsea area.

"Something unique would be good — something we don't have that people would get in their cars to use," she said.

"A discount place might work."

Feeney added that the Polly's supermarket site is not large enough to attract a "big box" store.

The city has plans to add more sidewalks around the site in an effort to improve pedestrian access.

Among other reasons, three shoppers at Polly's said Monday that they regularly use the store because they want to support locally owned businesses.

"The prices are good," said

Manchester resident Joan Paskewitz. "By and large, they've got what I want."

Chelsea resident Kris Hohnke said Polly's prices are "very reasonable," and that she enjoys the store's proximity to her home.

Ted Barron, another Chelsea resident, said he would definitely shop at the new Polly's store.

Staff Writer Steve Ricci can be reached at 475-1371 or [sricci@heritage.com](mailto:sricci@heritage.com).

**Merillat**

**FACTORY OUTLET STORE**

Huge Savings on Cabinetry  
Overruns • Seconds • Damages  
Every Saturday, 8 a.m. - 12 Noon  
(Excluding Holiday Weekends)

**Merillat Industries**  
2075 W. Beecher St., Adrian, MI 49221

**Enjoy a Slimmer Summer!**

**Make over your METABOLISM**  
**With Ann Arbor Diet Center's 21 Day Diet!**

Lose up to 10-15 pounds in 21 days with one-on-one counseling!  
Other programs available.

Call 734-327-2800 for a FREE consultation!  
283 South Zeeb Road (near Jackson) • [www.a2diet.com](http://www.a2diet.com)  
Denise Williams, Ph.D., Owner

**NO INTEREST NO PAYMENTS\***  
UNTIL JANUARY 2007

**JOHN DEERE**  
NOTHING RUNS LIKE A DEERE

**DRIVE A JOHN DEERE WITHOUT PAYING UNTIL JANUARY 2007.**

**ASK ABOUT JOHN DEERE'S GM EMPLOYEE DISCOUNT!**

[www.JohnDeere.com](http://www.JohnDeere.com)

**HOYT E. WHELAN COMPANY**  
106 N. Occidental Hwy.  
Tecumseh, MI  
(517) 423-2133 (800) 423-0206  
Sales and Service Since 1919

**GRAND OPENING SPECIAL**

**Celebrating 47 Years**

**COMTRONICS**  
THE COMMUNICATIONS SECURITY COMPANY

**Come On In!!!**  
**1414 S. Main St.**  
across from Farmer Jack  
Chelsea, MI

**\$50 off every Nextel phone!**

734-475-8455

Offer valid through Thursday, July 15, 2005

**NEXTEL**  
AUTHORIZED SERVICE CENTER

Requires new activation. Additional \$50 off National Promo Prices.

Offer expires June 30, 2005. While phone supplies last, and prices are subject to change. This offer does not apply to Public Sector, Government or National Accounts with VPL. Requires new activation, two-year service agreement on rate plan of \$35.95 or above and credit approval. Certain restrictions may apply. Offers are subject to availability in certain markets. Two forms of valid identification are necessary to purchase service and phone. Promotional handset prices require \$35.50 shipping fee. \$200 early termination fee applies, after 15-day trial period (conditions apply). Setup fee of \$35 per phone, up to \$70 max. per account applies. Additional charges may apply and may vary by market, including state and federal taxes. A Universal Service Assessment of either 1.20% or .75%, a TRS charge of approx. .07%, and a state-required E911 fee. Nextel's Nationwide Network serves 297 of the top 300 markets. ©2005 Nextel Communications, Inc. All rights reserved. Nextel and the Nextel logo are trademarks, service marks, and/or registered marks of Nextel Communications, Inc. MOTOROLA and the Stylized M Logo are registered in the U.S. Patent & Trademark Office. All other product or service names are the property of their respective owners. All rights reserved.

**HOYT E. WHELAN COMPANY**  
106 N. Occidental Hwy.  
Tecumseh, MI  
(517) 423-2133 (800) 423-0206  
Sales and Service Since 1919

\*Offer ends 7/25/2005. Some restrictions apply, other special rates and terms may be available. See your dealer for details and other financing options. Available to participating dealers. Subject to approved credit on John Deere Credit Revolving Plan, a service of FPC Financial, L.P. For consumer use only. After promotional period, finance charges will begin to accrue at 13.9% APR. A \$5.50 per month minimum finance charge may be required. Upon default, the interest rate may increase to 15.9% APR. John Deere's green and yellow color scheme, the leaping deer symbol and JOHN DEERE are trademarks of Deere & Company.

C238CAB-HEM210523C5-PE-000000-00002143



# BRING IT HOME

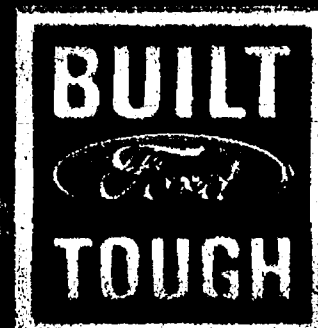

SUBURBAN  
FORD DEALERS

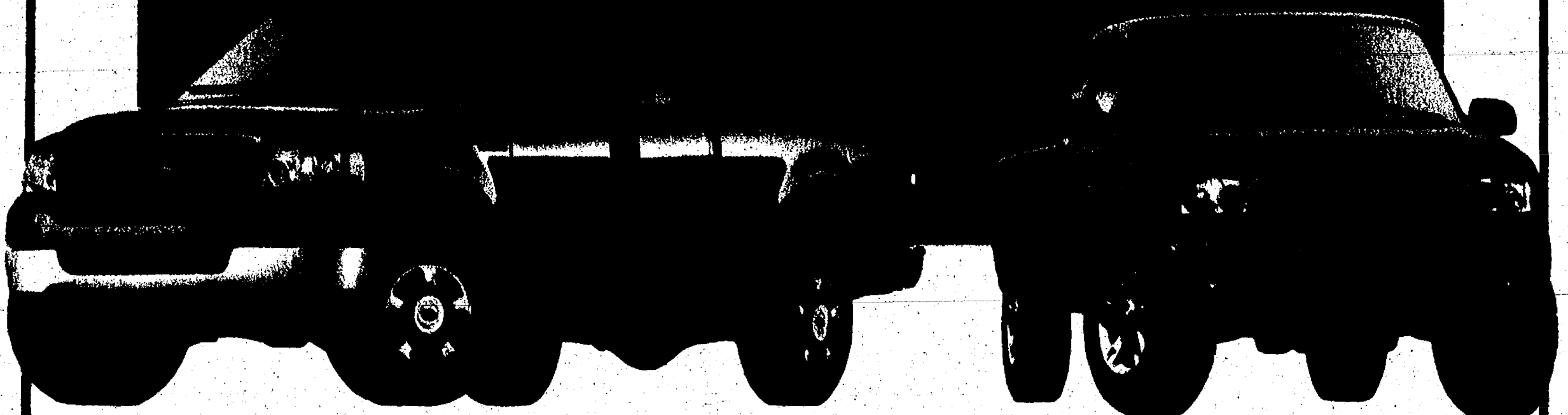

Current Ford Employee lessees can Re-Lease a 2005 F-150 SC 4x4 XLT

For as low as **\$204** A month(1) with a 24 month low mileage Red Carpet Re-newal Lease.

With \$1,774 customer cash due at signing.

Includes security deposit and acquisition fee; excludes tax, title and license fee. Customer cash due at signing is net of all rebates. Payment includes \$500 renewal cash, \$2000 RCL cash and \$1000 Ford Credit Bonus Cash.

2005 FORD RANGER

**1.9%** APR FINANCING or up to **\$3,000\*\*** CASH BACK

**TAKE HOME A NEW FORD TRUCK\*\*AND CHOOSE ONE OF THESE PACKAGES FROM THE HOME DEPOT® VALUED AT UP TO \$870<sup>MSRP</sup> AT NO EXTRA CHARGE.**

THE BUILT FORD TOUGH-HOME DEPOT® PROMOTION ENDS AUGUST 1, 2005.

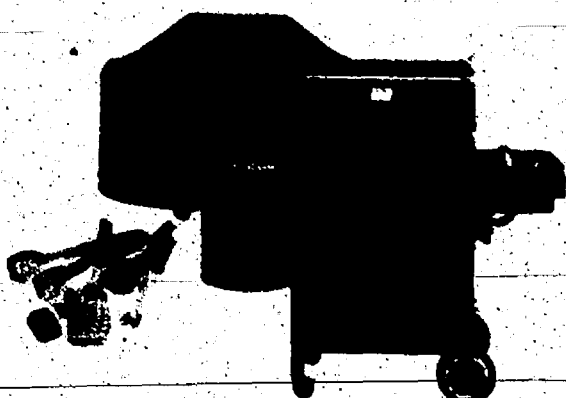

**OUTDOOR LIVING PACKAGE**  
Includes Weber Silver Series B Genesis LP Grill Cover and Grill Tools.



**POWER PACKAGE**  
Includes RIDGID 18-Volt 3-piece Combo Kit: 18v x2 Hammer Drill, Circular Saw, Flashlight/Swivel Head Lantern, Dual-Port Battery Charger and Heavy-Duty Bag, 12VR Impact Driver w/Carrying Case, 1/3 SheetPad Sander Corded w/Carrying Case.



**STORAGE PACKAGE**  
Includes Woodcrafters (Husky) Storage System: Three 24" Wall Storage Cabinets and Three 24" Base Door Cabinets.



**OUTDOOR MAINTENANCE PACKAGE**  
Includes Husky Power Washer, Toro Multifunction Gas String Trimmer, Toro Edger Attachment, Toro Pruner Attachment and Toro Blower Attachment.



(1) For special Ford Credit Bonus Cash on selected 2005 models, take new vehicle retail delivery from dealer stock by 7/5/05. Restrictions apply. See dealer for complete details. \*\*Some payments higher, some lower. Not all Lessees will qualify for lowest payment. For special lease terms, RCL Cash, on selected 2005 F-150, take new retail delivery from dealer stock by 7/5/2005. RCL Cash may be taken in cash, but is used towards down payment in examples shown. \$500 lease renewal cash only available to customers terminating their Ford Division Red Carpet Lease and re-lease for 24 months by 7/5/2005. Supplies are limited, not all dealers will have all featured models. Residency restrictions apply. See dealer for complete details. All payment examples are for Current Ford Employee and eligible family member Lessees. Customers must finance through Ford Credit. \*\*NOT ALL BUYERS WILL QUALIFY FOR FORD CREDIT LIMITED-TERM FINANCING. APR or cash back vary by model. For APR or customer cash, take new retail delivery from dealer stock by 7/5/2005. See dealer for qualification details. \*\*\* Buy or Lease a new Ford truck (Ranger, F-150, Super Duty) and get your choice of a premium gift package from The Home Depot® Outdoor Living Package, Power Package, Storage Package or Outdoor Maintenance package - up to \$870 value is based on Storage Package MSRP plus shipping and handling, or \$500 Gift Card from The Home Depot®. Take new retail delivery from dealer stock by 8/1/2005. See dealer for complete details. The Home Depot® and The Home Depot® logo are registered trademarks of Home, T.L.C., Inc.

## PALMER MOTORS



## OPEN SATURDAYS

222 S. Main  
Chelsea  
734-475-1301



# POLICE BLOTTER

## Chelsea

### Hit and Run

A 70-year-old Saginaw man told Chelsea police a Pinckney teenager side-swiped his car June 10 near the intersection of Main and Van Buren streets. The man followed the teen, described him to police and requested that police contact the teen.

### Drunken Driving

A 40-year-old Dexter woman was arrested and jailed for operating a vehicle while intoxicated June 10. The woman hit another car at the intersection of North Freer Road and Old US-12.

The other car was stopped at the intersection waiting for a traffic signal.

The woman, who was slurring her words when police spoke to her, refused a Breathalyzer to test her blood-alcohol level at the scene. The woman admitted to police she had been drinking and said she believed her alcohol consumption contributed to the crash.

Police took her to Chelsea Community Hospital for a blood draw and then to Washtenaw County Jail.

### Civil Dispute

Chelsea police responded to an argument between a husband and wife at their Chelsea home June 10.

The wife told police her husband had been drinking and caused an argument.

A police officer advised the man to separate himself from the woman until the following day.

### Assists to Other Agencies

Chelsea police assisted a Washtenaw County Sheriff's detective at a traffic stop June 11 near the corner of Pierce and Garvey streets.

A man got out of a car and approached two police officers. An officer pointed a gun at the man, handcuffed him and put him in a police car.

A stolen dog was inside the man's car. The dog was described as "extremely vicious," according to a police report.

### Larceny

A 17-year-old employee at McDonald's, 1535 S. Main St., told Chelsea police her new cellular phone was stolen at the restaurant June 11.

The woman said store management would view a surveillance video of the area where she was working.

A manager at Big Boy restaurant, 1610 S. Main St., reported to Chelsea police June 11 that a terminated employee, a 37-year-old Chelsea man, had stolen data from her computer.

Data was stolen involving 94 employees, including Social Security numbers, according to a police report. The case is open pending interview of the suspect.

### Trouble with Subject

A 47-year-old Chelsea man told police three youths drove by his residence June 15, yelled profanities and "flipped off" him and his daughter.

The man followed the car and reported its license plate number to police.

He told police he wanted no further action taken, but wanted the incident documented in case there were any retaliation to him or his property.

A security guard at the Chelsea Community Hospital emergency room told police a Manchester man, the husband of a patient at the hos-

pital, was making threats to hospital staff June 9.

The man allegedly was making threats with a gun. Hospital staff requested that police provide extra patrols around the hospital.

The man called the hospital later and apologized for his actions, according to a police report.

### Embezzlement

An assistant manager at Pamida Discount Center, 1040 S. Main St., reported a case of embezzlement to Chelsea police.

An 18-year-old Chelsea man, a store employee, admitted to police that he charged his friend, an 18-year-old Grass Lake man, for only two out of four items during a June 15 transaction at the store.

### Delinquent Minors

A Chelsea police dispatcher saw a Chelsea youth throwing toilet paper on light poles downtown June 16. Police officers told the girl to clean up the mess.

### Lima Township

#### Property Damage

A manager at Stiver's restaurant, 11 Fletcher Road, reported June 18 that someone had stolen a rain gutter and had broken two windows.

## Lyndon Township

### Drunken Driving

A man suspected of drunken driving crashed and rolled his vehicle while making a turn on Werkner Road June 16. He was arrested at the scene.

### Neighbor Dispute

A woman in the 11000 block of Boyce Road told police June 18 that her neighbor left a vulgar message on her telephone answering machine. The woman had earlier told the neighbor to stay out of her yard.

The complainant said her neighbor repeatedly put three large rocks in her yard after her husband would put them back in the neighbor's yard. A trooper advised her to put the rocks in the woods and told the neighbor not to contact the complainant again.

### Sylvan Township

#### Property Damage

Residents on Cavanaugh Lake reported that their trees were covered in toilet paper and their windows painted June 19.

### Scio Township

#### Resisting and Obstructing

A man was arrested in Scio Farms Estates June 20 after

running from sheriff's deputies. Deputies and Scio Township firefighters had been called to the area initially for a report that the man had poured radiator fluid from a vehicle into a storm drain. The material was determined to be non-hazardous, but the man had a warrant for domestic assault in Marquette.

The suspect ran when a deputy tried to handcuff him. He fell to the ground and looked as though he might try to kick the deputy, so the deputy tried to spray him with a face irritant, according to the deputy's report. The deputy accidentally sprayed himself in the face, however, and the suspect ran off again.

More deputies arrived and created a perimeter to locate the suspect. They eventually found the man at his residence. He was taken to jail.

### Drunken Driving

A man was arrested and jailed June 18 after a breath test showed his blood-alcohol level to be 0.29 percent. A level of .08 percent or higher is considered legally drunk under state law.

## Property Damage

A mailbox in the 8000 block of Scio Church Road had gray paint poured into it. A woman at the home said two girls who had been giving her daughter a hard time may have done the damage.

A deputy questioned the parents of the girls and the principal of their school, but were unable to link the girls with the vandalism.

## Dexter Village

### Domestic Violence

A married couple got into an argument June 15 when, according to a report, the wife smoked a cigarette, despite promising to quit. Both had been drinking vodka that day, according to a police report.

The man reportedly threatened to kill himself, put a gun to his head and pulled the trigger, but the gun was not loaded. Then he threatened to kill his wife when she ran to a telephone.

The woman managed to call 911 and her husband left the house. She told police that her husband had never had a similar outburst, had no criminal history and had never hurt her, but he had

been drinking more alcohol and taking medication for mood swings.

### Larceny

A Dexter High School teacher reported to police that a student stole a wallet from her purse. The student admitted to stealing a bottle of rum from Country Market prior to stealing the wallet. The teen used the teacher's credit cards to buy a marijuana bong, a pipe and prescription medication on the Internet.

A resident on Ann Arbor Street reported 30 plastic flamingos stolen from her lawn June 18.

## Webster Township

### Domestic Assault

A woman told police that her husband returned home with two bottles of liquor in his hands and began kicking at her. She said he threatened to kill her and left their home when she called police.

Compiled by staff writers Steve Ricci and Gary Anglebrandt based on reports filed with the Chelsea Police Department, the Washtenaw County Sheriff's Office and the Michigan State Police.

**HOT summer**  
**HOT PRICES**  
at Hilltop

Now offering landscape materials

Hilltop  
Greenhouse  
and Farm

1000 Jackson Rd.  
Liberty  
1000 Jackson Rd.  
Liberty  
1000 Jackson Rd.  
Liberty  
1000 Jackson Rd.  
Liberty

**LOVING HOMES NEEDED**

**LUKE** - Luke is a gorgeous white Siberian Husky. He is only 1 year old and weighs in at 58 pounds. Luke was brought to the shelter by his guardian because he was not home very often. Luke is already housetrained, gets along well with other dogs, and would welcome a family with children over 5 years of age.

**SPIKE** - Spike is a cute little kitty who needs to go home on contract/deposit to be neutered at the appropriate age.

**BUTCH** - Butch comes from a family of 5 children who were moving to California. He is only 7 months old and weighs 46 pounds. Butch is already house trained and gets along well with other cats and dogs.

IF YOU'RE INTERESTED IN ADOPTING A PET, PLEASE CONTACT THE SHELTER AT 662-5585 OR COME VISIT US AT 3100 CHERRY HILL, ANN ARBOR.

Sponsored by:

**Humane Society OF HURON VALLEY**  
662-5585  
www.hshv.org

Heritage Newspapers/West

If you would like to sponsor this ad please call Beth Harris at (734) 429-7380

**BULLMANIA**  
Wednesday  
July 13  
7:30 p.m.

• Saddlebronc  
• Mutton Busten  
• Bull Riding

Thursday July 14, Swamp Grass 250  
Sanctioned Lawnmower Races

**FAIR DAYS**  
61st Annual  
**MANCHESTER COMMUNITY FAIR**  
July 12<sup>th</sup>-16<sup>th</sup> 2005

**TUESDAY**  
Fair Opens & Midway Rides ..... 5:00 pm  
Heritage Antique Dirt Tractor Pull ..... 6:00 pm  
Parade ..... 6:30 pm  
Battle of the Bands ..... 8:30 pm  
"Blue Jeans and Country Scenes"  
Tuesday, Wednesday, Thursday, Friday, & Saturday  
Ride all you want for \$12 per person with coupon.

**WEDNESDAY**  
Fair Opens & Midway Rides ..... 1 pm-Closing  
Colors the Clown ..... 6:00 pm  
Bullmania Super Kicker  
Rodeo Productions ..... 7:30 pm  
Battle of the Bands ..... 8:30 pm

**THURSDAY**  
Senior Citizens Day-Program ..... 1:30 pm  
River Raisin Reptor Show ..... 5:00 pm  
Lawn Mower Racing ..... 7:30 pm  
Pedal Pull - Youth & Adult ..... 6:30 pm  
Battle of the Bands ..... 8:30 pm

**FRIDAY**  
Classic Tractor Pull ..... 10:30 am  
Antique Tractor Pull ..... 4:00 pm  
Sarah Lenore Country Singer ..... 6:00 pm  
Pony Pull ..... 6:30 pm  
Livestock Auction ..... 8:00 pm

**SATURDAY**  
Ladies Day Activities ..... 10 am-Noon  
Large Tractor Pull ..... 10:30-close  
Cowboy Games ..... 1:30 pm  
Wildlife Safari Show ..... 2:00 pm & 4:00 pm  
Fly Ball Demonstration ..... 5:30 pm & 7:30 pm  
Battle of the Bands Finale ..... 8:30 pm

New this year, daily eating contests and scavenger hunts.

Admission \$4.00  
Ages 11 & Over  
For more information  
Call 734-428-9016  
or during the Fair Week call 734-428-8283  
www.manchestermi.com/fair.html

Carnival by Elliott's Amusements Remember: The 52nd Manchester Chicken Broil • July 21st

4-MONTH CD

18-MONTH CD

3.25%  
APY4.00%  
APY

\$500 minimum &amp; Circle Checking

Go long. Go short. Win either way.

To open a CD, call 1-877-TOP-RATE or visit us in person at any Charter One branch.  
Now available for businesses too!
 **Charter One**  
Not your typical bank.®



# The Chelsea Standard

## COMMENTARY

PAGE 8-A

THURSDAY, JUNE 30, 2005

### OTHER VOICES

## Buried treasure sparks interest in our history

Some day our landfills will be treasure troves for future archeologists.

What we discard today as worthless junk may one day be coveted by sociologists trying to figure out our culture, or at the very least by collectors looking for a scarce item.

James Mush and his wife, Sandy Kay, do not fit into either category. Mush was digging out a stubborn tree root in his back yard in Wyandotte on a warm spring day when he came upon a beer bottle.

Not a big deal really, even though the bottle was 2 or 3 feet in the ground and looked rather old.

"I found the first one and said, 'That's pretty cool,' showed my wife, cleaned it off and went back to digging," Mush recalls. "Then I found another one and said, 'Hey, he's got a friend.' But then there was another one, and another one. That became my job — digging up beer bottles."

The strange thing was that the bottles weren't heaped into a pile, but rather were stacked in rows, opposite of each other in deliberate placement.

Quite a few of them broke, but by the time he finished digging, he had about 200 bottles still intact. They were cleaned, organized and placed in boxes that Mush acquired from a friend who owns a brewery in Detroit.

A handful of the bottles are labeled, but most are not. Brand names embossed in some of the bottles include those from Detroit breweries Stroh and Goebel. Perhaps most notable are four bottles from the Marx Brewery, founded in 1863 in Wyandotte.

But the burning question Mush had was, "Why? Who would bury empty bottles, and for what purpose?"

Mush had his theories, one being that they were buried during Prohibition and the person didn't want to get caught with them. However, a friend tried to convince him that the bottles are not that old, perhaps from the 1950s.

When he called me, the person who immediately came to mind was George Gouth, a



JIM KASUBA

retired teacher and local historian with ties to historical societies in both Wyandotte and Taylor.

I telephoned Gouth and told him the story. He talked to Mush, went over to the house and saw the pit where Mush made his discovery. However, no one was home at the time, so he never saw the bottles.

But that didn't prevent Gouth from offering a possible answer to Mush's burning question.

"It sounds like someone had a pile of bottles and the wife said, 'Get rid of this junk,'" Gouth said. "I've talked to other people who have dug up Marx bottles. Most have been empty."

According to Gouth, the Marx Brewery was a major employer in Wyandotte for many years. In Gouth's opinion, its excellent beers and ales were the finest brewed in the state.

During Prohibition, near beers, ginger ales and birch beers were produced. The fact that the brewery went bankrupt in 1936, forcing its closing, could give credence to Mush's theory that the bottles date back to that time period.

Gouth is no stranger to these kinds of calls.

"People dig up all kinds of things in their back yards," he said.

The biggest find of beer bottles, according to Gouth's recollection, came out of the Detroit River near Portofino restaurant when workers were digging out a slip. There were hundreds of them, dumped during the days of Prohibition.

Perhaps the most fun aspect of finds such as these is that it brings out the amateur sleuth in each of us. We want to know as much as we can about the artifact and how it may have gotten there.

For Mush, the answer might never be clear, but one thing's for certain: It brought excitement to the mundane job of digging up a tree root and produced historical keepsakes that provide a link to the past.

Jim Kasuba is a reporter for Heritage Newspapers. He can be reached at [jimk@heritage.com](mailto:jimk@heritage.com) or 1-734-246-0881.

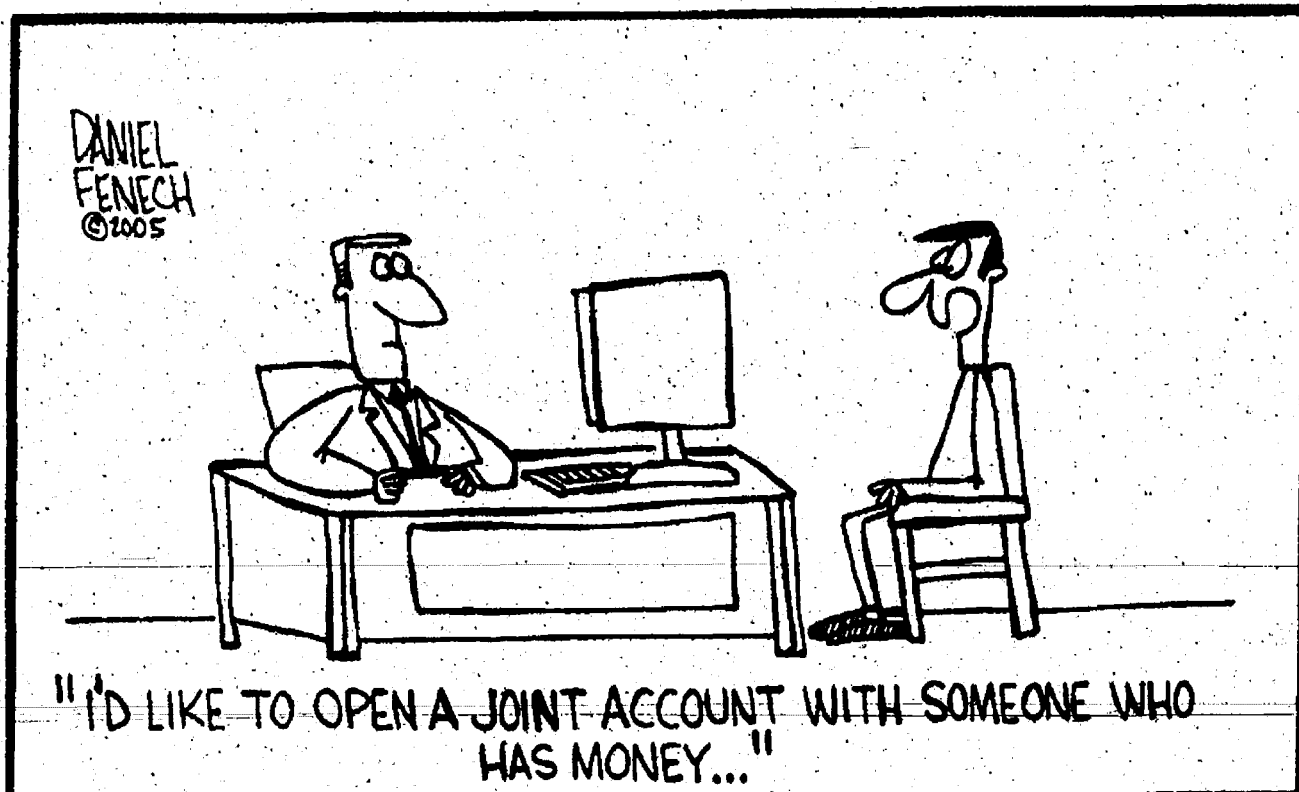

### EDITORIAL

## Community rallies behind Relay for Life

When I left the office of The Chelsea Standard Friday and drove the short distance to the track at the old high school, I had no clue what I was about to experience.

Rita Fischer, one of our freelance reporters and photographers, approached me about three weeks earlier and said she was forming a Relay for Life team in memory of my late husband, who died last August of colon cancer. I was very touched by the gesture and provided her with a list of people she could contact to walk in the event and donate to the cause.

While we had published preview stories as well as articles reporting the outcome of this annual fundraiser, I had never actually participated. So, I didn't realize the enormity of the event or its impact on people, both physically and emotionally, until I saw it firsthand.

When I arrived at about 3 p.m. Friday to help Rita set up, I was amazed at how organized everything was and the campground-like atmosphere. People had their motor homes, campers and tents set up around the perimeter of the track. Lawn chairs and coolers were in place, and spirits were high despite temperatures in the mid-90s.

At 4:30 p.m., the Survivors and Care Giver Dinner was held in the cafeteria at the Washington Street Education Center. This is where I joined scores of other caregivers and 124 registered cancer survivors as we met Lisa Harvey, a 16-year-old Lima Township girl who battled leukemia after a diagnosis three years ago. Her story and the story of Angie Chastain, the woman from

Tennessee who helped save her life, was inspiring.

Chastain donated her bone marrow to Harvey and was among more than 1,300 people at last weekend's event helping to raise money and awareness as part of the American Cancer Society's 10th annual Western Washtenaw Relay for Life.

Harvey's words still ring in my ears and give me hope that all is not lost when one



MICHELLE ROGERS

is diagnosed with cancer.

"Because of this angel, I no longer face death every day," she said while speaking at the dinner.

"I believe everything happens for a reason. It's because of these relays and other fund-raisers

that bone marrow transplants happen.

"I am so lucky for this gift Angie gave me ... It gives me hope there will be

See RELAY — Page 9-A

## LETTERS TO THE EDITOR

### Editorial cartoon was racial stereotyping

I am writing in response to the Bill Mangold cartoon in the June 16 Chelsea Standard and Dexter Leader portraying a Mexican complete with hiratchis, sombrero and moustache opposite a neat, suit-clad Caucasian businessman. It showed the Mexican man inquiring about the welfare office, with the statement, "Services for legal and illegal immigrants cost taxpayers over 68 billion per year."

I was dismayed to see such an irresponsible display of racial stereotyping and misinformation.

The benefits of immigrant labor in this country are immeasurable. The figure of \$68 billion is wrong. We would not be the wealthy country we are without the economic contributions of labor, taxes and culture. Immigrants have con-

tributed since our inception.

Michigan is host to a large population of migrant workers. We have a choice: We can spread ignorant, deceiving myths that promote hostility and fear, or we can respect and appreciate these workers and as a community help support them and their families.

Most importantly, we can educate ourselves and our children to the historic and present-day importance of immigrant labor's critical contributions to our everyday livelihoods and communities.

To do otherwise is damaging to all communities, and I ask the newspaper to carefully scrutinize and abstain from printing any such messages in the future.

Candace Pappas  
Chelsea

Send items to soldiers who are serving in Iraq  
I have a dear friend

whose 56-year-old brother-in-law was called out of retirement and sent as a commanding officer to Iraq. He is currently in charge of a group of 500 to 1,000 soldiers.

This is an apolitical request to send CDs and DVDs to him for distribution among his soldiers. These folks are living in weather with 100-degree-plus temperatures and have little to do during their downtime. They do have access to personal CD and DVD players, but nothing to play in them.

Please send your packages to the following address and include a note of encouragement to the brave women and men, if you are so inclined.

The address is LTC William H. Luker, 322nd Civil Affairs Brigade, APO, AE 09342.

Audrey Schmidt  
Sylvan Township

## STREET TALK

By Heather Connor

### What are your plans for the summer?



"I'm going to take my daughter camping. And we're planning a trip, hopefully, to Chicago."

Angie Harris  
Grass Lake



"I'll do a lot of fishing with my son. We do a lot of fishing."

Sandy Seals  
Grass Lake



"We are taking a trip to Tennessee and we usually go camping. We have a camping trip planned for July."

Susan Hollister Pett  
Webster Township



"Working for 40 hours a week and taking a well-earned vacation sometime with my girlfriend to Mackinac Island."

Erik Batell  
Dexter Village

### LETTERS POLICY

Heritage Newspapers welcomes letters from readers.

Short letters have a better chance of being published in a timely fashion, as do letters on local issues.

The newspaper reserves the right to accept or reject any letter for publication, and to edit letters for length, accuracy and grammar.

All letters for publication must include the author's name, address and telephone number. The deadline is 1 p.m. Friday.

The deadline for letters concerning an election is two weeks prior to publication. No election-related letters are published the week before.

Direct letters to: Letters to the Editor, The Chelsea Standard/The Dexter Leader, 20750 Old US-12, MI 48118. Letters also may be sent by e-mail to [editor@chelsea-standard.com](mailto:editor@chelsea-standard.com) or faxed to 475-1413.

## The Chelsea Standard

A Heritage Newspaper

Established in 1871

JAMES K. WILLIAMS JR.  
President, Heritage Newspapers  
[jwilliams@heritage.com](mailto:jwilliams@heritage.com)



MICHELLE ROGERS  
Editor  
[mrogers@heritage.com](mailto:mrogers@heritage.com)



DON RICHTER  
Sports Editor  
[drichter@heritage.com](mailto:drichter@heritage.com)

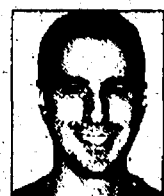

STEVE RICCI  
Staff Writer  
[sricci@heritage.com](mailto:sricci@heritage.com)



GARY ANGLEBRANDT  
Staff Writer  
[ganglebrandt@heritage.com](mailto:ganglebrandt@heritage.com)



HEATHER CONNOR  
Staff Writer  
[hconnor@heritage.com](mailto:hconnor@heritage.com)

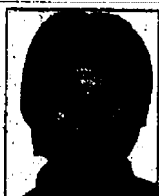

COLLEEN COOPER  
Customer Service  
[ccooper@heritage.com](mailto:ccooper@heritage.com)



MICHELLE MICKLEWRIGHT  
Advertising Consultant  
[mmicklewright@heritage.com](mailto:mmicklewright@heritage.com)



BETH HARRIS  
Advertising Consultant  
[bharris@heritage.com](mailto:bharris@heritage.com)

### HOW TO REACH US

The Chelsea Standard

20750 Old US-12, Chelsea, MI 48118

Office: 734-475-1371 Fax: 734-475-1413  
Home Delivery: 877-837-1118 Display Advertising: 734-429-7380  
Classified Advertising: 877-888-3202  
Classified Fax: 877-21-FAX-US (877-213-2987)

### Subscription Rates:

Mail Delivery: \$60.00 Two Years, \$33.00 One Year,  
\$19.50 Six Months

### Postmaster send address changes to:

The Chelsea Standard/Dexter Leader (USPS #101-720),  
20750 Old US-12, Chelsea, MI 48118  
Periodical postage paid at Chelsea, MI 48118  
ISSN # 1524-3486

Office hours: Monday through Friday 8:30 a.m. to 5 p.m.  
World Wide Web: [www.heritage.com](http://www.heritage.com)

The Chelsea Standard is published every Thursday by  
Heritage Newspapers

A Journal Register Company Newspaper  
[www.journalregister.com](http://www.journalregister.com)

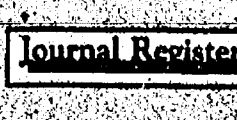





## Piano Prodigies

David Adrian and Judy Kim of Chelsea earned the distinction of being semi-finalists at Student Achievement Test Day. The event, sponsored by the Ann Arbor Area Piano Teachers Guild, was held March 5 at the University of Michigan School of Music. Both pupils were graded on music theory, sight-reading, piano technique, aural awareness and performance of three memorized piano pieces. The semi-finals were held April 16 at Oakland University. Adrian was a semi-finalist for a second consecutive year. Both are pupils of LaVonne Harris of Chelsea, a Michigan-certified piano teacher and national certified organ teacher. Harris will present a recital for all of her pupils 4 p.m. Sunday at St. Paul United Church of Christ, 14600 Old US-12, in Chelsea.

## RELAY

Continued from Page 8-A  
more survivors."

What she said was inspiring and reflected the spirit of the event as 86 cancer survivors left the cafeteria for the track to participate in the opening ceremony and to walk a victory lap.

At dusk, more than 1,500 luminaria bags representing cancer survivors and those lost to cancer were lit. The sight was emotionally overwhelming and left an indelible impression as relay participants slowly rounded the track looking at each bag, which contained the names and, in some cases, photographs of those being recognized.

Last year, the western Washtenaw group had 27 teams on the track and raised \$107,000. Julie Bernardi, the community development director for the relay, said this year that more than \$93,000 was raised as of Monday by 30 teams from the area. More is expected as checks continue to come in.

In addition, \$19,400 worth of sponsorships were contributed by local businesses, including The Chelsea Standard.

Across the country, three million Relay for Life participants in 4,200 communities are expected to raise millions of dollars this year as part of the fund-raiser, which

just marked two decades. The money supports cancer research, patient programs, education and advocacy.

For those who have never been to the Relay for Life, check it out next year. It's a lot of fun, from the lively antics of emcee Art Finger to the many children's activities, the me-based laps, such as the Mardi Gras and Jammies laps, and live music.

The Relay for Life is more than a fund-raiser. It's a time for reflection as we remember those lost to cancer, a time for joy as we celebrate the lives of cancer survivors, ours and our family members, and a time to come together for a good cause.

Surrounded by hundreds of people who experienced the same feelings and hardships I went through was cathartic. Being joined by my family, friends and co-workers as we celebrated my husband's life and the lives of those they lost to cancer was comforting.

**"Being joined by my family, friends and co-workers as we celebrated my husband's life and the lives of those they lost to cancer was comforting."**

Last weekend, we were no longer victims of cancer and the devastation it leaves in its wake; we were working toward a common goal of raising money to fight it, educate people about it, and eventually eradicate it.

Editor Michelle Rogers can be reached at by telephone at 475-1371 or via e-mail at mrogers@heritage.com.



**General Medicine**  
*Provided in an Environment of  
Intensive Support for  
Lifestyle Change  
Emphasizing a Balance of  
Mind, Body and Spirit*

**Dr. Patrick Munson M.D.**

www.envisionhealth.org

Call for appointment  
734 424 0981

The Blue Water Center 7444 Suite E  
Dexter Ann Arbor Rd, Dexter MI 48130

**Brighten up your home with a new look!**

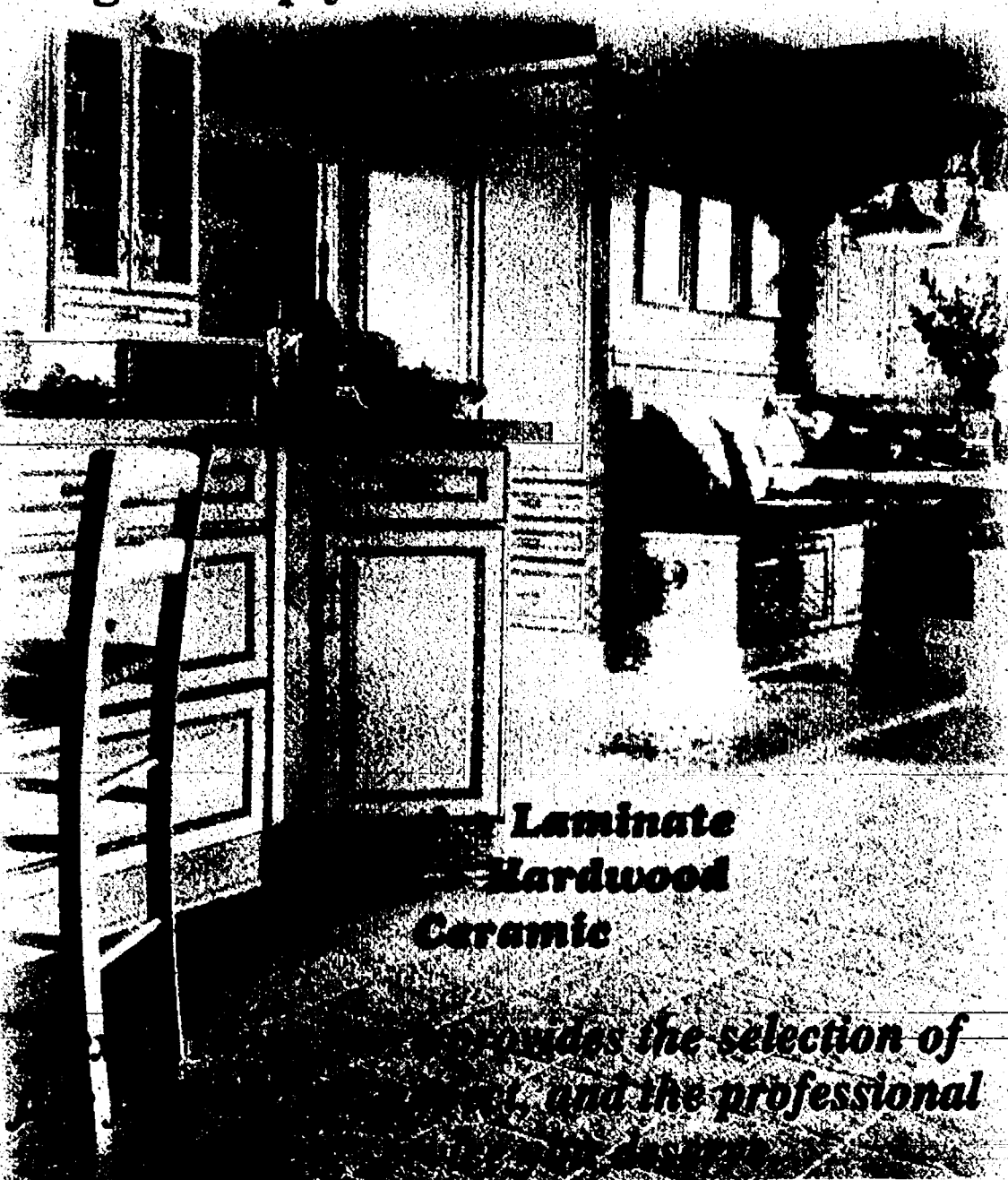

**Laminate  
Hardwood  
Ceramic**

*Provides the selection of  
... and the professional*

**Dexter  
FLOOR STORE**  
SUPERIOR SALES AND INSTALLATION

(734) 426-4310

8256 Dexter Chelsea Rd (Near the A & W)  
M-F 8:30-5:30, Sat. 10-4

**CarpetsPlus  
COLORTILE**  
AMERICA'S FLOOR STORE

**6**

**MONTHS  
NO PAYMENTS  
NO INTEREST**

With approved credit \*See store for details

## ANN ARBOR

# Online resource directory available

Nonprofit Enterprise at Work has launched ResourceConnect, an online resource directory for nonprofit organizations.

A grant from the Ann Arbor Area Community Foundation helps support the endeavor.

The directory includes a wide array of resources, including service providers, Web resources and print resources, all of which are expected to help nonprofits improve management and operational capacity.

ResourceConnect serves as a centralized "one-stop shop" where nonprofit organizations can find resources organized into 23 categories ranging from fundraising to evaluation to volunteer management.

The directory is tailored specifically to Washtenaw County and southeast Michigan nonprofits and includes a mix of local, regional and national resources. Organizations of all sizes, budgets and sub-sectors are expected to be able to find information to meet their needs.

Special features, such as a resource suggestion form, will grow the directory to include the resources that nonprofit organizations find most useful.

Nonprofit Enterprise at Work is based in Ann Arbor. Its mission is to help nonprofits succeed by strengthening nonprofit management and offering solutions to issues facing the nonprofit community.

For more information, call 998-0160 or visit the Web site [www.new.org](http://www.new.org).

*Lasting Image*  
a Beautiful investment in yourself

**Wake Up to Make Up**

**PERMANENT COSMETICS**  
Eye Liner • Eye Brows • Lip Liner  
Full Lip Color • Eyelash Tinting

Call for an appointment today.  
We are now open at  
our new location.

145 Wamplers Lake Rd.  
Brooklyn  
(Behind Big Boy)

**517-592-2732**



## Preserve the Moment

Now you can own fine art quality photographs  
taken by our professional photojournalists.

Browse photographs of commencement exercises at all  
the area high schools for photos of family and friends.

Search the archives online, select your  
favorite photo, style of mat and frame.

They're ideal for the home, office, or for gift giving.

**The Chelsea Standard**  
A Heritage Newspaper

Visit our website at  
[www.heritage.com](http://www.heritage.com)

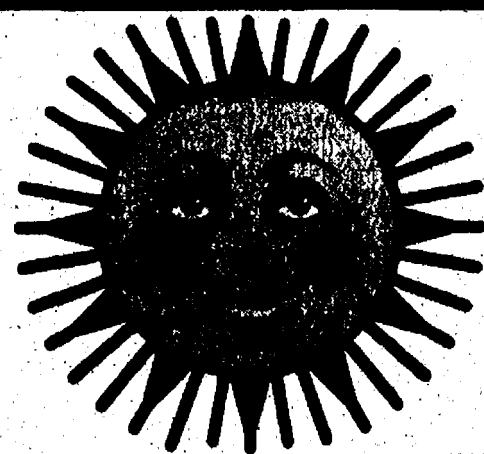

## "Feel Better about Yourself this Summer"

Become a member before July 31, 2005, and you'll receive

**50% off your enrollment fee.**

Plus, you'll receive one entry to WIN an:  
**IBM iPod**

**As a member you have access to:**

- Extensive Center hours 7 days a week
- Over 60 free weekly group land and water exercise classes including Yoga and Pilates
- A variety of fitness options including 2 pools, cardiovascular, strength training and free weight equipment
- Locker rooms with towel service, steam, sauna and whirlpool
- Training and encouragement from fitness staff to help ensure you are always exercising wisely and effectively

Therapeutic Massage, Personal Training, Pilates  
Personal training and Foundations Weight  
Management Program also available to the Public.

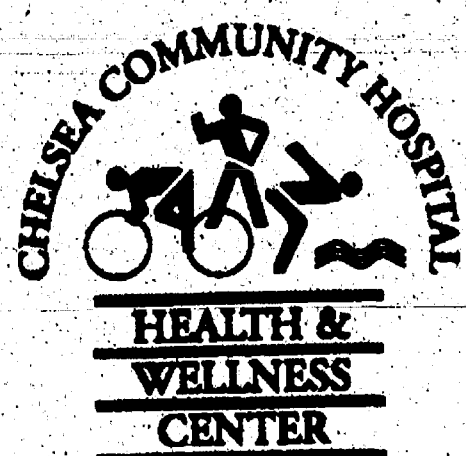

For more information, please call

**(734) 475-4100**

or stop by for a tour!

[www.chelseawellness.org](http://www.chelseawellness.org)



# BUICK IS OFFERING ITS EMPLOYEE DISCOUNT TO EVERYONE THROUGH JULY 5.

YOU PAY WHAT WE PAY. NOT A CENT MORE.  
IT'S A GREAT PRICE ON THE AWARD-WINNING QUALITY OF BUICK.



## ALL NEW BUICK LACROSSE® CX

- The world's first quiet-tuned sedan • World-class luxury, power and style
- EPA est. 29 mpg hwy

Lease for qualified lessees:  
**\$199/month**  
24 months  
\$2,162 Due at signing\*  
No security deposit required.  
Tax, title, license, dealer fees extra.  
At participating dealers only.

**\$23,495 MSRP\*\***  
**\$19,944 Your Price**  
after all applicable offers!  
At participating dealers only.

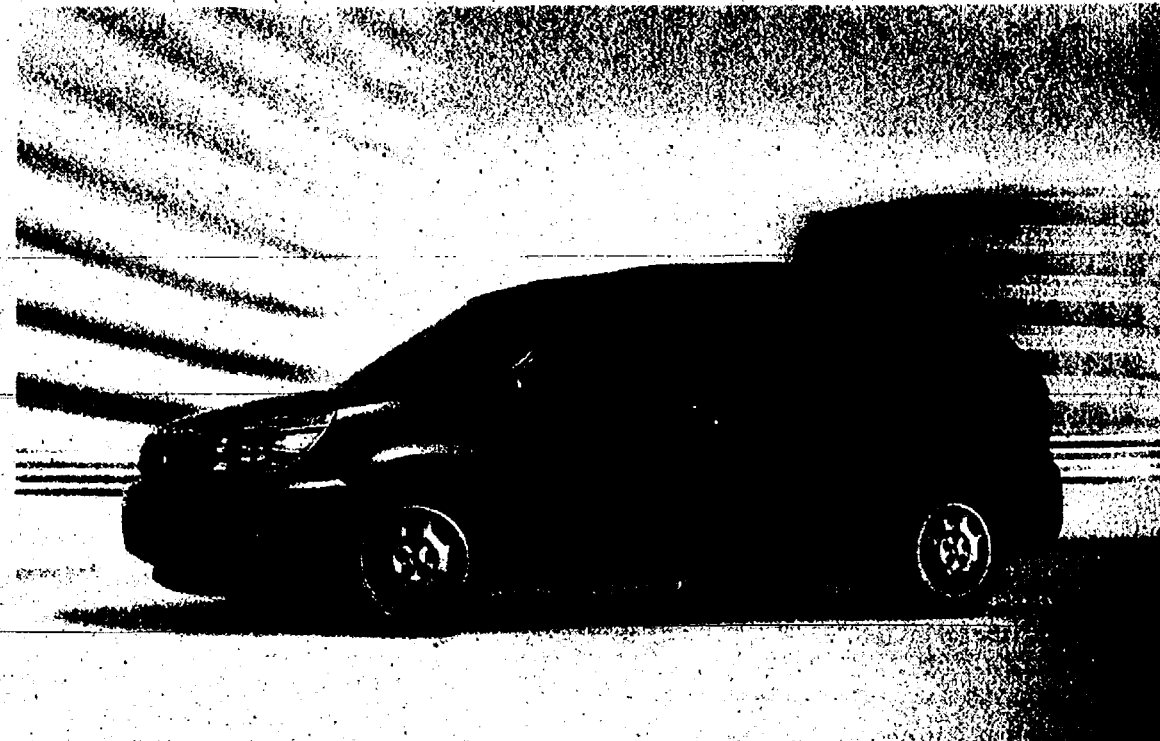

## 2005 BUICK RENDEZVOUS® CX FWD

- Powerful V6 — standard • Luxury car ride. SUV capabilities.
- EPA est. 26 mpg hwy, FWD

Lease for qualified lessees:  
**\$189/month**  
24 months  
\$1,608 Due at signing\*  
Includes security deposit. Tax, title, license, dealer fees extra.  
At participating dealers only.



## 2005 BUICK RAINIER® CXL

- 5.3L V8
- Leather-appointed seating — standard
- Sun, Sound and Entertainment Package (sunroof, Bose® premium audio system with XM® Satellite Radio,® six-disc in-dash CD)

Lease for qualified lessees:  
**\$279/month**  
24 months  
\$1,897 Due at signing\*  
Includes security deposit. Tax, title, license, dealer fees extra.  
At participating dealers only.



## ALL NEW BUICK TERRAZA™ CX FWD

- DVD entertainment system — standard
- Seating for seven • The serenity of QuietTuning™

Lease for qualified lessees:  
**\$299/month**  
36 months  
\$2,903 Due at signing\*  
Includes security deposit. Tax, title, license, dealer fees extra.  
At participating dealers only.

**\$28,825 MSRP\*\***  
**\$24,387 Your Price**  
after all applicable offers!  
At participating dealers only.

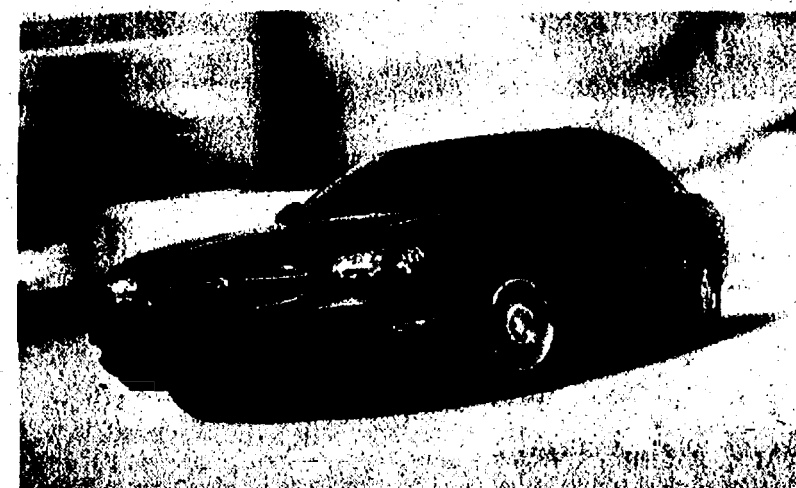

## 2005 BUICK LESABRE® CUSTOM

- America's best-selling full-size car
- EPA est. 29 mpg hwy

**\$27,450 MSRP\*\***  
**\$21,452 Your Price**  
after all applicable offers!  
At participating dealers only.

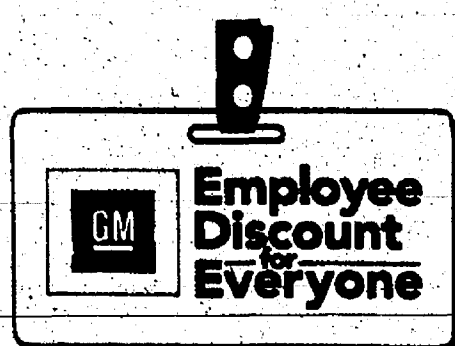

VISIT: METRODETROITBUICKDEALERS.COM

Jim Bradley Buick Ann Arbor 734-769-1200	Faist-Diesing Buick Chelsea 734-475-8663	James-Martin Buick Detroit 313-875-0500	Roberts Buick Lapeer 810-667-2102	Feigley Buick Milford 248-684-1414	Shelton Buick Rochester Hills 248-651-5500	Vyletel Buick Sterling Heights 586-977-2800
Waldecker Buick Brighton 810-227-1761	Randy Hosler Buick Clarkston 248-625-5500	Ray Laethem Buick Detroit 313-886-1700	John Rogin Buick Livonia 734-525-0900	Bob Jeannotte Buick Plymouth 734-453-2500	Jeffrey Buick Roseville 586-296-1300	Zubor Buick Taylor 734-946-8112
Ed Rinke Buick Center Line 586-757-2100	Jim Riehl's Friendly Buick Clinton Township 586-412-9600	Bob Saks Buick Farmington Hills 248-478-0500	Terhune Sales & Service Marine City 810-765-8866	Cawood Auto Company Port Huron 810-987-3030	Jim Fresard Buick Royal Oak 248-547-6100	Suburban Buick Troy 248-519-9748
Superior Buick Dearborn 313-846-1122	Wally Edgar Buick Lake Orion 248-391-9900	Victory Buick Milan 734-439-3500	Larry Koss Buick Richmond 586-727-3115	Tamaroff Buick Southfield 248-353-1300		

\*Payments are for a 2005 Buick LaCrosse CX with an MSRP of \$23,495 and a GM employee discount price of \$20,944 (24 monthly payments total \$4,776), a 2005 Buick Rendezvous CX with an MSRP of \$27,465 and a GM employee discount price of \$24,193 (24 monthly payments total \$4,536), a 2005 Buick Rainier CXL with the Sun, Sound and Entertainment Package and the V8 Power Play Package and an MSRP of \$36,485 and a GM employee discount price of \$31,994 (24 monthly payments total \$6,696) and a 2005 Buick TerraZa CX with an MSRP of \$28,825 and a GM employee discount price of \$25,387 (36 monthly payments total \$10,764). Option to purchase at lease end for an amount to be determined at lease signing. GMAC must approve lease. Take delivery by 7/5/05. Mileage charge of \$.20/mile over 24,000 miles for LaCrosse, Rendezvous and Rainier and 36,000 miles for TerraZa. Lessee pays for excess wear. Payments may be higher in some states. Not available with other offers.

\*\*MSRP, Tax, title, license, dealer fees and optional equipment extra.

\*Tax, title, license, dealer fees and optional equipment extra. Take delivery by 7/5/05. See dealer for details.

\*\*XM available only in the 48 contiguous United States. Service fees apply. Visit gm.xmradio.com for details.

©2005 GM Corp. All rights reserved.



## RELAY

Continued from Page 1-A

make it, around the track," said Juli Huddleston of Dexter Village, a member of the Dexter Jazzercise team. "It really brings home why we relay."

In addition to raising money in the community by soliciting family, friends, neighbors and co-workers, teams continued to raise funds during the relay by selling handmade items, ice cream and other goods on the track.

Proceeds will be used for cancer research, patient programs, cancer education and advocacy, said Julie Bernardi, community development director for the Relay for Life.

Relay for Life is about hope and the 24 hours represents the unrelenting fight of the cancer patient, Bernardi said.

"I am proud of our teams and committee for not giving up in such harsh conditions," she said. "I am also proud of this community for supporting Relay for Life and all that it stands for."

As of Tuesday, \$93,689 had been raised. The figure is expected to climb over the next 30 days as more money comes in. In addition, \$19,400 worth of sponsorships was raised from local businesses. That amount is also expected to grow.

There were 124 registered survivors at the event of which 86 walked the survivors victory lap as part of the opening ceremony.

Cancer survivor Lisa Harvey, 16, of Lima Township introduced Angie Chastain of Tennessee who donated bone marrow to save Harvey's life.

"It has been wonderful to be here and get the chance to meet Lisa," Chastain said. "Everyone in Chelsea has been very nice to me."

Chastain and Harvey cut the ribbon Friday to kick off the local event. Under sunshine and blue skies, the

track was the hottest it had ever been during the relay.

The luminaria ceremony featured 1,500 bags, filled with sand and candles and decorated with the names of loved ones who are battling cancer or who died of the disease, placed around the track and lit at dusk.

Participants also enjoyed clowns, music, face painting, children's activities, free massages and haircuts, as well as a display of the survivors quilt. Many people camped overnight.

The event has been held in Chelsea for the past 10 years and Art Finger of Sylvan Township has served as emcee since its local inception.

The event ended at approximately 4:30 p.m. because of a power outage in the Chelsea area. The staff and committee felt that without running water or working bathrooms conditions were unsafe to continue, Bernardi said. Several years ago, the relay ended early because of a lightning storm.

Diane Matthews, events chairwoman for Chelsea, said there were more activities for participants this year, which likely contributed to its success.

This is her fourth year on the events committee, and she recognized all the volunteers who gave their time.

"Because of them, I keep coming back," she said. "Also, my sister just passed away last year after a six-year fight against cancer, and I thank God I am able to do it."

Dana Emmert of Dexter Township, a member of Team Starkey, said the most memorable part of the event is honoring the survivors and the final lap, which is walked in silence.

"I loved that our children could be a part of this event, as well as see how our community works together with the same goal," she said.

"Art Finger kept reminding us that those with cancer don't give up and neither

should we. It was a more challenging relay because we were battling the heat, but knowing the reason we were there got us through it."

Jaymie Jablonski, co-captain of the Silver Sands Beach Club of Silver Maples in Chelsea, marked her second year at the relay. She said the heat made walking difficult, but making it through felt more rewarding as people weathered the challenge.

"I relay because I have lost two family members and a friend to this dreaded disease," she said. "I also have several friends that have beaten it. I'm so grateful that I am able to do it."

"I also think that it's a wonderful experience for my three daughters to have. They are 15, 12 and 10, and I pray that a cure will be found in their lifetime and that they will never lose someone that they love to cancer."

Kim Till, who works at ADP in Ann Arbor and represents the Bosom Buddies team, chairs the media committee. She has been with the relay for three years, and found it amazing that despite the heat, people were still there to raise money.



Angie Chastain (left) of Tennessee stands next to Lisa Harvey of Lima Township. Chastain gave the bone marrow that saved Harvey's life. Both participated in last weekend's Relay for Life in Chelsea.

Photo by Rita Fischer

Till began participating after her mother, Sandy Pietrasz, died June 6, 2001, of cancer. She has lost many other family members to the disease, as well.

"Now, I relay for anyone

who has ever heard the words 'You have cancer.' We can't stop the fight, we must continue to raise money to fund the research," she said.

"I am totally amazed at the dedication and devotion of

the people in the community. Even in the extreme heat, people were still out on the track walking for a cure."

Rita Fischer is a freelance writer. She can be reached at ritafisch@yahoo.com.

## Todd's Services

will BE your best deal...

# Guaranteed

We're putting our money where our mouth is!

We promise not to be undersold...

TSI will meet or beat any other quote 100% of the time for like type services guaranteed - If we can't...we'll give you 10% of our bid in cash. It's that simple, you have nothing to lose.

We'll give you  
**10%**  
in Cash  
if we're not your best deal

# Landscaping

Free Estimates

We'll Meet or Beat any one  
See rep for details

up to 12 Months  
Same As Cash  
0% Financing

## Available Services

- Landscaping • Landscape Design
- Retaining Walls • Seawalls
- Hydroseeding • Sodding
- Remulching • Decks
- Water Features
- Brick Paver Patios
- Stamped Concrete
- Trees • Shrubs/Bushes
- Sprinkler Systems & Service

## The Kidney Cancer Study

Each year 12,000 people die from kidney cancer.

Researchers want to learn how to prevent this disease. They are calling people to join a study on kidney cancer.

If your phone rings, answer the call - to fight kidney cancer.

to fight kidney cancer  
Answer the call  
to fight kidney cancer

Protocols: 2001-0496  
(University of Illinois at Chicago), 09-39-01 (M02)-FB  
(Wayne State University), DHHS/NIH/NCI  
Protocol No. 02-CN051

PUBLISHED AS A PUBLIC SERVICE BY THIS PAPER/MAGAZINE

CHECK OUT OUR CLASSIFIEDS TODAY!

It's time to move.

Where do I begin?



AskShari.net

"I am here FOR you!"

Sharon (Shari) Roberts Osajnak

RE/MAX Community Associates

1414 S. Main St. • Chelsea

Each Office Independently Owned and Operated

734-475-HOME

10TH ANNUAL

saline  
celtic  
festival

Saturday, July 16, 2005

Celtic fun, food and festivities for the whole family!

### Celtic Week Events

- Scottish Team Golf Tournament Sunday, July 10\*
- Whiskey Tasting Wednesday, July 13\*
- Rugby Matches Thursday, July 14
- Workshops Friday, July 15
- Parade 10 am Saturday, July 16
- Festival 11 am to Midnight

### Tickets

\$12 advance purchase, \$17 at the gate.  
Children 12 and under free.

Sponsored by the City of Saline, Michigan

\*Affiliated Event

734-944-2810 • www.salineceltic.org

# TODD'S SERVICES

Call TSI  
(810) 231-2778  
or

1-800-HYDROSEED

www.ToddsServices.com

The Landscape and Irrigation Specialists



---

**WEATHER** AccuWeather.com

**AccuWeather.com**

Forecasts and graphics provided by AccuWeather, Inc. ©2004

## SOLUNAR TABLE

## UV INDEX

# ALMANAC

## SUN AND MOON

## NATIONAL CITIES

City	Thur. HVLc/W	Fri. HVLc/W
Sacramento	98/92/4	92/90/3
St. Louis	94/67/4	85/66/4
San Luis City	84/60/4	92/88/4
San Antonio	98/76/4	100/77/pc
San Diego	76/54/3	82/55/3
San Francisco	74/56/pc	72/56/pc
San Jose	82/66/3	82/66/3
Seattle	72/54/pc	66/52/pc
South Bend	82/66/3	87/62/3
Springfield, IL	93/83/1	83/61/1
Tampa	92/76/3	87/75/3
Toledo	93/64/1	81/55/pc
Tucson	92/76/3	82/66/3
Tulsa	108/78/5	108/78/5
Washington, DC	82/73/4	82/73/4
Wichita	93/65/1	89/68/1



# COMMUNITY

THURSDAY, JUNE 30, 2005

Page 1-B

## ORGANIZE THIS



BONNIE EVERDEEN

## Get your kitchen in order

This week we're tackling the kitchen. It's the most used room in the house and the catchall for a lot of the clutter.

We all use the counter as the paper holder. It's where the mail goes, as well as school papers, projects and photographs. It's where my kids put their half-eaten candy.

Because we have bar stools at the counter, the kids work on their drawing projects—and their homework there. So, the kitchen isn't just for food preparation. If it were, you wouldn't find me within 10 feet of it because I don't like to cook.

I recommend dividing the kitchen into zones. Put all similar items together, but with some exceptions. I have my pantry organized with a pasta shelf, baking shelf, canned foods and dry foods.

In my cupboards, I have all my items stored together, including glasses, dishes, mugs, candles, towels and spices, as well as bowl drawer and pan drawer. I also have a silverware drawer and an "other utensil" drawer.

My husband has his own drawer in the kitchen with who knows what in it. It has everything from tools to papers to gum to batteries to flashlights. It's organized the way he wants it, and I leave it alone.

The other zone I have is the coffee cabinet. It has everything I need to make coffee and a few favorite mugs. I also have a drawer that holds the toaster and peanut butter. That gets used a lot.

I have a miniature office in the kitchen with a drawer with pens, pencils, tape, scissors, stapler, personal phone book and city phone books. I actually have a mini-office in every room of the house. Yes, I have paper and pencil in the bathroom. I get all sorts of ideas while drying my hair.

See KITCHEN — Page 4-B

## CATCHING UP WITH...

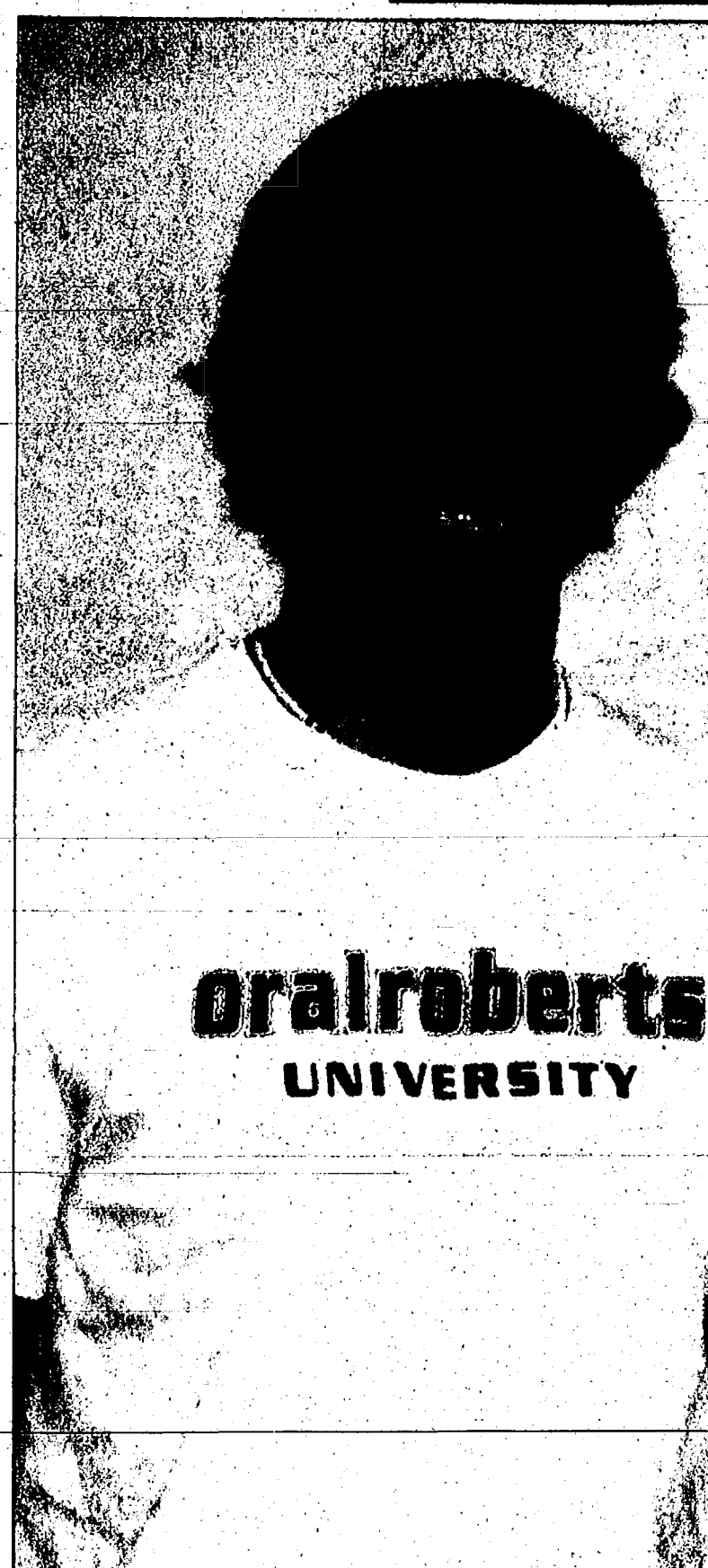

oralroberts UNIVERSITY

# Finding Calling

Mike Groesser is the founder and leader of a ministry for young adults called 40/40. The Chelsea High School graduate has plans to become a minister after college.

## Brian Groesser follows in parents' footsteps

By Heather Connor  
Staff Writer

For Mike Groesser, becoming a minister was the last thing he wanted to do with his life.

That was until recently. The Chelsea High School graduate has taken an unexpected path in life since leaving the city to attend Oral Roberts University in Tulsa, Okla., two years ago.

In high school, Groesser was the editor of The Bleu Print, the school newspaper, and executive producer of WCHS-TV, a now-defunct in-school station.

A career in multimedia seemed to be the destiny of the "Ted Turner of Chelsea High School," as he was known. But Groesser said that began to change when his mother encouraged him to consider Oral Roberts University.

Groesser, 20, said he was accepted at Syracuse, Northwestern and Central Michigan universities, as

well as the University of Michigan. He was leaning toward Syracuse when he checked out the Oral Roberts Web site.

"As soon as I looked it up, I felt a real peace about going there," Groesser said. "They have a real strong commitment to developing the whole man. I felt like it was where God was telling me to go."

Now Groesser is a business administration major with a minor in the New Testament.

The college years often prove to be a time for spiritual exploration for many young adults. Groesser has been no exception, as he is almost positive he will attend Rhema Bible Training Center in Tulsa after he completes college in two years.

As the son of pastors John and Sarah Groesser of Fire Mountain Worship Center in Chelsea, Groesser said he thought for a long time he would not want to follow in his parents' footsteps. Many children of pastors go through that kind of thinking, he said.

"It's funny how I ran away from what God wants me to do for so long," Groesser said.

Groesser said he is unsure what he will do once he is ordained, but his efforts in ministry have already begun. This summer, he is leading his own ministry for young adults called 40/40, referring to the time in the life of Jesus when he spent 40 days and nights in the desert preparing for his ministry.

Groesser said young adults are at a stage in life where they are preparing for what God has planned for their future. The goal of the group is to build up students during the summer so they can return to college ready to impact people, he said.

"We decided early on we didn't want to have a high school youth group," Groesser said. "I think we're mature enough now to do more than just socialize and play games."

The non-denominational group for adults between ages 18 and 24

meets at 8 p.m. every Tuesday in Room 235 of Chelsea High School. Students attend from many different schools, including Eastern Michigan University, Central Michigan University and Grand Valley State University.

The goal of the group is not to evangelize, but to encourage one another and build each other up, Groesser said. Prayers, sharing and a message from Groesser highlight each meeting. He said students from many different religions are a part of the group in which everyone is welcome—even non-believers.

"All we're doing is talking about God. We don't delve into theology. We stick with what's important to us right now," Groesser said. "We come with the common bond that we all love Jesus."

For more information about Groesser and 40/40, visit his Web site at [letscodeeper.com](http://letscodeeper.com).

Staff Writer Heather Connor can be reached at 475-1371 or [hconnor@heritage.com](mailto:hconnor@heritage.com).

## Fletcher has an eye for design

Dexter High School graduate to study interior design this fall

By Heather Connor  
Staff Writer

For Corrie Fletcher, her dreams rest in floor plans and furniture stores.

Renovating homes with her parents, Dan and Jeanine, is what helped her get a glimpse of what she would like to do with her life.

Fletcher, a 2005 graduate of Dexter High School, has lived in Dexter her entire life. In the fall, she will head to the University of Cincinnati to pursue studies in interior design.

"At first, I started out wanting to be an art teacher. But, in sixth grade, my parents decided to start renovating properties," Fletcher said. "It just kind of gave me a new perspective on how light and color affects people."

After pursuing four internships last summer to explore



both architecture and interior design as potential careers, the latter won out for the enjoyment she gets out of it.

"I just figured that's something I would like to do with my career," Fletcher said. "It has something to do with art, just taking it to a different level."

"I like to see how the final product looks, how color and natural light will look as opposed to the construction of a house. Interior design thrilled me more than architecture did."

Fletcher, who graduated summa cum laude with many

awards and scholarships, was a top scholar in German. She also harbours hope of studying or working abroad.

"If I can, I would like to get an internship to Austria, Germany or Switzerland," she said.

The teen surpassed a hurdle last year when her plans fell through to serve as an exchange student in Austria for part of her senior year. By the time she had to change her plans, a lot of the classes she needed at school were full.

Fletcher ended up not taking a fourth year of math and physics, which are required courses for her studies at the University of Cincinnati.

Despite the fact that most interior design schools do not require the classes, Fletcher kept with her plans to go to the university. She took a pre-calculus course at Washtenaw Community College and is also currently making up her physics credit there, as well.

It was what the school offers that kept her going.

"It just felt right," she said. "I like the campus. It's a small enough program where I won't get lost, but large enough for good opportunities."

The interior design program takes a year longer to complete than most undergraduate degrees, but what makes it unique is the fact that Fletcher will have about a year and a half of experience in the field when she graduates.

She will have the opportunity to work in cooperatives in many major cities and even overseas, in addition to her studies.

Fletcher credits her parents and her uncle, Frank Piatkowski, who helped her get the internships last summer, with making the biggest impact on her life so far.

She also said working with Tracy Wolsofer, who holds a degree in interior design, at the high school has helped her tremendously. Her supportive friends and family are too many to name.

See STUDENT — Page 4-B



Dexter High School graduate Corrie Fletcher will attend the University of Cincinnati in the fall to study interior design.



# COMMUNITY CALENDAR

## CHELSEA

### Thursday, June 30

**Sound and Sights on Thursday Nights** will be held from 6 to 8 p.m. every Thursday through Sept. 8 in separate staged sidewalk areas in downtown Chelsea. There will be eight to 12 performers playing a variety of music. For more information, call 433-2787.

### Friday, July 1

**Massasauga rattlesnake** program will be held 11 a.m. at the Eddy Discovery Center, 17030 Bush Road, in Chelsea. The program is free and best suited for children ages 6 to 12 years old. Children must be accompanied by an adult. To register or for more information, call 475-3170.

### Saturday, July 2

**Taste of CHO**, high-energy fiddlers from Chelsea, will perform from 10:30 a.m. to 12:30 p.m. at Pierce's Pastries Plus, 103 W. Middle St., in Chelsea as part of the Morning Mochas and Melodies program.

**Mammals** program will be held 11 a.m. at the Eddy Discovery Center, 17030 Bush Road, in Chelsea. The program is free and best suited for children ages 6 to 12 years old. Children must be accompanied by an adult. To register or for more information, call 475-3170.

### Wednesday, July 6

**Flower finger painting** program will be held 11 a.m. at the Eddy Discovery Center, 17030 Bush Road, in Chelsea. The free program is for children ages 3 to 5 years old, and they must be accompanied by an adult. To register or for more information, call 475-3170.

### Performance Poetry Workshop

will be held 6:30 p.m. at the Chelsea District Library, 500 Washington St. The workshop is free and registration is required. For more information or to register, call 475-8732.

### Thursday, July 7

**American Red Cross blood drive** will be held from 7 a.m. to 7 p.m. at First United Methodist Church, 128 E. Park St., in Chelsea. The event is open to the public.

**Ice Tracks** program will be held 11 a.m. at the Eddy Discovery Center, 17030 Bush Road, in Chelsea. This one-hour program will show some of the tracks the glaciers left behind. The program is free and best suited for children ages 6 to 12 years old. Children must be accompanied by an adult. To register or for more information, call 475-3170.

**"Napoleon Dynamite"** will be shown 2 p.m. at the Chelsea District Library, 500 Washington St., as part of the Teen Thursdays series. Those planning to attend should bring a pillow or a blanket. Popcorn will be provided. The movie is free, and no registration is required. For more information, call 475-8732.

### Friday, July 8

**Pets and Wildlife** program will be held 11 a.m. at the Eddy Discovery Center, 17030 Bush Road. The program is free and best suited for children ages 6 to 12 years old. Children must be accompanied by an adult. To register or for more information, call 475-3170.

## CHELSEA MISCELLANEOUS

### Thursday

**Alzheimer's Association Family Caregiver Support Group** meets from 2 to 3:30 p.m. the third Thursday of the month at the Chelsea Retirement Community, 805 W. Middle St. Call 1-800-337-3827.

**Chelsea Area Chamber of Commerce Board of Directors** meets the third Thursday of the month. Call 475-1145.

**Friends of Chelsea District Library** meets on a regular basis. For more information, call Marie Brooks at 475-8732 or Jennifer Kundak at 475-2424.

**Senior Book Discussion Club** meets 1:30 p.m. the third Thursday of each month at the Chelsea District Library, 500 Washington St. Copies of the books are available for registered readers. For information, call 475-8732.

**Senior Nutrition Program** meets noon every Thursday for dinner at the Waterloo Township Hall, 8061 Washington St., in Waterloo. For reservations, call 475-7439.

### Friday

**Al-Anon** meets 12:30 p.m. every Friday at Chelsea Community Hospital, 775 S. Main St., in the White Oak Center Great Room. Call 475-1462.

**Bingo** is held 6:30 p.m. every Friday night at Chelsea Rod and Gun Club, 7103 Lingane Road, in Chelsea. Call 475-7910.

**Rep. Joe Schwarz** will meet with residents from 8 to 9 a.m. the first and third Fridays of the month at Zou Zou's Café, 101 N. Main St., in Chelsea.

### Saturday

**Hope Clinic**, for people with no health insurance, is held 9 a.m. to noon on the second Saturday of the month at Faith In Action, 775 S. Main St. Call 475-3305.

**Western Washtenaw Republicans** meets from 9:30 to 11 a.m. the second Saturday of the month at Cleary's Pub, 113 S. Main St. Call 996-9467.

**German Social Club** meets 1 p.m. the last Saturday of the month at Wolverine restaurant, 20460 Old US-12. Call 475-1583.

**Prayerful Hands Group** meets monthly at Our Savior Lutheran Church, 1515 S. Main St., in Chelsea. The group knits, crochets, sews and quilts for those in need. For more information, call the church at 475-1404 or 475-1295.

### Sunday

**The Parkinson Education and Support Group** of Washtenaw County meets from 1:30 to 4 p.m. the second Sunday of the month. Call 1-800-852-9781.

### Monday

**Al-Anon** meets 7:30 p.m. every Monday at Chelsea Community Hospital, 775 S. Main St. Call 475-1462.

**Chelsea AA group meetings** are held 8:30 p.m. Monday, 8 p.m. Thursday and 7 p.m. Sunday at the Chelsea hospital dining room, and Tuesday at the U.A.W. Hall next to the Chelsea Post Office.

**Chelsea Area Garden Club** meets noon the second Monday of the month at First United Methodist Church, 128 Park St. Call 475-1493.

**Chelsea Kiwanis Club** meets 8:15 p.m. every Monday at Chelsea Community Hospital, 775 S. Main St. Call 475-6128.

**Chelsea Senior Nutrition Lunch Program** has moved to the cafeteria at the Washington Street Education Center, 500 East Washington St. Lunch is open to the public noon Monday through Friday. To reserve a spot, call 475-9242 at least one day in advance.

**Lima Township Board** meets 8 p.m. the second Monday of every month at the Township Hall, 11452 Jackson Road, in Chelsea. For more information, call 475-2246.

**Masonic Lodge 156** of Chelsea meets 7:30 p.m. the second Monday of the month at 113

W. Middle St. Call 433-1452.

**Mystery Book Club** meets 7:30 p.m. the second Monday of the month at the Washington Street Education Center, 500 Washington St.

**Overeaters Anonymous** meets 6 to 7 p.m. every Monday at the Covenant Church, 50 N. Freer Road. Call 995-1835.

### Tuesday

**Chelsea District Library Board** meets 7 p.m. the third Tuesday of the month at the Washington Street Education Center, 500 Washington St.

**Chelsea Lions Club** meets 6:45 p.m. on the first and third Tuesdays of the month at Chelsea Community Hospital, 775 S. Main St.

**Chelsea Rotary Club** meets 12:30 p.m. every Tuesday at the Common Grill, 112 S. Main St.

**Euchre Party** is held 7 p.m. every Tuesday at the Chelsea Senior Citizen Center, 512 E. Washington St. Call 475-9242.

**Grandparents as Parents program** is held 12:30 p.m. the second and fourth Tuesdays of the month at First United Methodist Church, 128 Park St. Call 712-3625.

**"Senior Computing: One to One"** workshop is held from 10 a.m. to noon the first and third Tuesdays each month at the Chelsea District Library, 500 Washington St. There is no charge, but registration is required. To register or for more information, call 475-8732.

**Senior Nutrition Program** meets noon every Tuesday for dinner at the Waterloo Township Hall, 8061 Washington St., in Waterloo. Call 475-7439.

**Woman's Club of Chelsea** meets 1 p.m. the fourth Tuesday of the month at The Pines, 325 Wilkinson St. For information, call Marjorie Hapburn at 475-0467.

### Wednesday

**Chelsea Veterans of Foreign Wars Post 4076**, 105 N. Main St., meets 7:30 p.m. the second Wednesday of the month. Call 475-1448.

**Narcotics Anonymous** meets 7 p.m. every Wednesday at U.A.W. Local 437, 218 S. Main St., in Chelsea.

**The Evening Primrose Garden Club** meets 7 p.m. the second Wednesday of the month at the Chelsea Depot, 125 Jackson St.

### DEXTER

### Saturday, July 2

**Big Pinky's Band** will perform 7 p.m. at Hudson Mills Metropark's activity center, 8801 North Territorial Road, in Dexter Township. Fireworks will follow at 10 p.m. The event is free, except for the required vehicle entry permit. For more information, call 426-8211.

### Tuesday, July 5

**"The Music Lady,"** Bev Meyer, will perform 11 a.m. at the Dexter District Library, 8040 Fourth St. The program is free and open to everyone. No registration is required. For more information, call 426-4477.

### Wednesday, July 6

**American Red Cross blood drive** will be held 7 a.m. to 1 p.m. at Creative Solutions, 7322 Newman Blvd., in Dexter. The event is open to the public.

### Saturday, July 9

**Bird Hike** program will be held 7:30 a.m. at Hudson Mills

Metropark activity center, 8801 North Territorial Road, in Dexter Township. The fee is \$2 per person and pre-registration is required. For more information and to register, call 426-8211.

## DEXTER MISCELLANEOUS

### Thursday

**Dexter AA group** meets 7:30 p.m. every Thursday at St. Joseph's Parish Hall in the education building, 3470 Dover St., in Dexter.

**Dexter American Legion** meets 8 p.m. the first Thursday of the month at the American Legion Post, 8225 Dexter-Chelsea Road. Call 426-3112.

**Dexter Community Band** meets from 7 to 9 p.m. every Thursday at the Dexter High School band room, 2200 N. Parker Road. Call 426-2734.

**Dexter Historical Society** meets 7:30 p.m. the first Thursday of the month at the Dexter Area Museum, 3443 Inverness St., in Dexter.

**Dexter Rotary Club** meets 7:30 to 8:30 a.m. every Thursday at Creekside Intermediate School, 2615 Baker Road.

**Dexter Downtown Development Authority** meets 7:30 p.m. the second Thursday of the month at the Copeland Administration Building, 7714 Ann Arbor St., in Dexter.

**Dexter Lions Club** meets 6:45 p.m. on the first and third Thursdays at DAPCO Industries, 2500 Bishop Circle East, in Dexter. Call 426-8549.

**Girlfriends Inc.** is for women of all ages. The group meets 6:30 p.m. the second and fourth Thursday of the month. Call 424-3404.

**Rep. Joe Schwarz** will meet with residents from 8 to 9 a.m. the second and fourth Thursday of the month at Clockworks, 8074 Main St., in Dexter.

### Monday

**Dexter Board of Education** meets 7 p.m. the second and fourth Mondays at Creekside Intermediate School, 2615 Baker Road, in Dexter.

**Dexter District Library Board** meets 7:30 p.m. the first Monday of the month at Dexter District Library, 8040 Fourth St., in Dexter.

**Dexter Village Council** meets 7:30 p.m. the second and fourth Mondays at the Dexter Senior Center, 7720 Ann Arbor St.

**Dexter Village Planning Commission** meets 7:30 p.m. the first Monday of the month at the

Dexter Senior Center, 7720 Ann Arbor St.

**Dexter Village Zoning Board of Appeals** meets 7 p.m. the third Monday of the month at Dexter Senior Center, 7720 Ann Arbor St.

### Tuesday

**Dexter AA Group** meets 8 p.m. every Tuesday at St. Joseph's Parish Hall Education Building, 3470 Dover St.

**Dexter Child Study Club** meets 7 p.m. the third Tuesday of the month. Call 426-3664.

**Dexter Garden Club** meets 7 p.m. the second Tuesday of the month at the Dexter Area Museum, 3443 Inverness St. Call 426-2372 or e-mail wf6191@comcast.net.

**Dexter Kiwanis Club** meets 6:30 p.m. the first and third Tuesdays of the month at Lighthouse Café, 8124 Main St., in Dexter.

**Dexter Township Board** meets 7 p.m. the third Tuesday of the month at Dexter Township Hall, 6880 Dexter-Pinckney Road.

**Dexter Township Planning Commission** meets 7:30 p.m. the first and fourth Tuesdays at Dexter Township Hall, 6880 Dexter-Pinckney Road.

**Dexter Township Zoning Board of Appeals** meets 7:30 p.m. the second Tuesday of the month at Dexter Township Hall, 6880 Dexter-Pinckney Road.

**Dexter Village Parks Commission** meets 7 p.m. the third Tuesday of the month at Wylie Elementary School, 3060 Kensington St.

**Independent Order of Oddfellows** meets 7:30 p.m. the third Tuesday of the month at Dexter United Methodist Church, 7643 W. Huron River Drive, in Dexter.

**The Washtenaw County Board of Road Commissioners** meets 1 p.m. every other Tuesday, 555 N. Zeeb Road, in Scio Township. To obtain current updates to this meeting schedule visit the Web site [www.wcroads.org](http://www.wcroads.org).

### Wednesday

**Dexter American Legion Auxiliary** meets 7 p.m. the third Wednesday of the month at the American Legion Post, 8225 Dexter-Chelsea Road. Call 426-3112.

**Dexter Area Chamber of Commerce Golf Committee** meets 8 a.m. the fourth Wednesday of the month in the Chamber Conference Room, 8005 Main Street. For more information, call 426-0887.

**Dexter Touchdown Club** meets 7 p.m. the first Wednesday of the month in the media center at Dexter High School, 2200 N. Parker Road.

**Friends of Dexter District Library** meets 12:30 p.m. the second Wednesday of the month at the Dexter District Library, 8040 Fourth St. Call 426-4477.

**La Leche of Western Washtenaw** meets from 10 a.m. to noon the first Wednesday of the month at St. Joseph Catholic Church, 3470 Dover, in Dexter. Call 426-5648.

**TOPS Weight Loss Group** meets weekly from 6:30 to 8 p.m. at the Dexter Senior Center, 7720 Ann Arbor-Dexter Road. Call 426-4031 for more information.

**Western Washtenaw Democrats** meet 7 p.m. the fourth Wednesday of the month at the IBEW Hall, 7920 Jackson Road, in Scio Township. For more information, call 475-8551.

## SUPPORT YOUR LOCAL MERCHANTS

**PONDS**  
New or Existing  
475-5908

**QUALITY EXTERIORS**  
Bill Rayer, Owner  
Dexter, MI



**HEARTS-EASE Gardens**  
PERENNIAL FARM

14108 E. Austin Road  
Manchester, MI 48168  
(734) 428-9155

**Woodlands, Natives, Grasses, Hostas, Shade Plants**

We accept Visa, Mastercard, Discover and American Express

**4th of July Sale**  
Now thru July 4th  
**25% off all plants!!**  
(excludes orange & yellow echinacea)  
**Herbs \$2 - 12 for \$18**

**OVER 400 varieties of perennials**

**CHECK OUT OUR PLANT LIST AT**  
**HEARTSEASEGARDENS.COM**

Tuesday-Saturday 9am-6pm  
Sunday & Monday 10am-4pm

Specialist in  
**Orthodontics**



**Raymond P. Howe**  
D.D.S., M.S., P.C.

For 25 years Dr. Howe has been creating beautiful smiles. Dr. Howe and his staff treat each patient using state-of-the-art techniques with compassion and respect.

Call for a free consultation. No referral necessary.

515 S. Main Street, Chelsea  
734.475.2260

1101 N. Ann Arbor Street, Saline 7012 E. M-36, Hamburg  
734.944.9059 810.231.6463



# DEXTER DAZE

This special section will run in The Dexter Leader, The Chelsea Standard and The Manchester Enterprise, over 10,400 circulation.

Sizes and Pricing

1/16 page (2.4"x2.8") - \$80

1/8 page (5"x2.8" or 2.4"x5.75") - \$125

1/4 page (5"x 5.75") - \$210

1/2 page (10"x5.75" or 5"x11.5") - \$385

Full page (10"x11.5") - \$750

Spot Color - \$50

If order placed by July 21st receive an additional 5% off

Published: Thursday, August 4th  
Deadline: Wednesday, July 27th

For more information contact your Sales Rep at  
**734-429-7380**  
Fax: 734-429-3621  
[www.Heritage.com](http://www.Heritage.com)  
To subscribe call 1-877-837-1118



**The Heritage Newspapers/ West**  
The Saline Reporter/ The Milan News-Leader/ The Chelsea Standard  
The Dexter Leader/ The Manchester Enterprise/ The View (Belleville)/ The Ypsilanti Courier



Central Office: 106 W. Michigan Ave., Saline, MI 48176  
Phone (734) 429-7380 • Fax (734) 429-3621



## ANNIVERSARIES & WEDDINGS



### DeWitt, Chapman marry in Chelsea

Angela DeWitt of Southgate, daughter of Wayne and Florence DeWitt of Trenton, and Scott Chapman of Chelsea, son of Larry and Shirley Chapman of Chelsea, were married Dec. 18, 2004, at First Congregational Church of Chelsea.

The bridesmaids were Lisa Spaiser of Brownstown, Phebe Lam-Di Salvo of Windsor, Ontario, Kim Mitek of Lacey, Wash., and Lisa Heyde of Oxford, Ga.

The ring bearer was Justin DeWitt, nephew of the bride, 21 months old, who was accompanied by his parents, David and Misty DeWitt of Flat Rock.

The groomsmen were Stan Kennard of Monroe, Mark

Galla of Wrangell, Alaska, David Stoll of Jackson and David Lange of Gregory.

A reception was held at the Village Inn of Chelsea. The couple honeymooned in California's Sonoma Wine Country. They reside in Chelsea.

The bride is a graduate of Trenton High School. She earned a bachelor's degree from Wayne State University, and a master's and doctorate degrees from the University of Detroit Mercy. She is a clinical psychologist.

The groom is a graduate of Chelsea High School. He received a bachelor's degree from Central Michigan University and is employed as an account manager for Virtual Engineering.



### Dowhals mark 50th wedding anniversary

Alexander and Frances (Woods) Dowhal of Chelsea celebrated their 50th wedding anniversary May 14.

Their children are Andrea Dowhal of Manchester, Paul Dowhal of Tahoe City, Calif., Susan (Gerald) Huehl of Chelsea, and James Dowhal and Cindy Clark of Flushing.

The couple married May 14, 1955, at the Main Post Chapel at Fort Bragg in North Carolina. The Rev. Joseph Natale officiated. Alex was a paratrooper with the 82nd Airborne Division at the time.

Exactly 50 years later to the time, date and place of their wedding, they renewed their marriage vows and exchanged rings again. Major Tim Atkinson, deputy chaplain of the 82nd Airborne, officiated.

Following the ceremony, they had dinner in the Historic St. Charles Hotel in Fayette, N.C., where the original wedding reception was held. The couple then retraced the steps of their first honeymoon with a visit to Orton Plantation and Carolina Beach, N.C.

## BIRTHS

A daughter, Megan Alexis, was born May 26 at the University of Michigan Hospital in Ann Arbor to Marcy and Greg Boughton of Chelsea. Maternal grandfather is Marti Moon of Ann Arbor. Paternal grandparents are Jim and Dorothy Boughton of Chelsea. Megan has a brother, Drew, 3.

A son, Liam Sawyer, was born May 16 at St. Joseph Mercy Hospital in Superior Township to Jennifer and Robert Duncan of Gregory. Maternal grandparents are Dianna and Ted Carpenter of

See BIRTHS — Page 5-B

### Lixeys celebrate milestone together

Harvey and Katherine (Conlan) Lixey of Chelsea celebrated their 65th wedding anniversary June 15. They married June 15, 1940, in Chelsea.

They are lifelong Chelsea residents who have recently moved from their South Main Street home of 57 years to an apartment on West Middle Street. Both are members of St. Mary's Catholic Church.

The couple credits their long and successful marriage to mutual respect and a good sense of humor.

They celebrated the milestone with their four children, David Lixey of Grosse Ile, Barbara Lixey of Tecumseh, John (Kathy) Lixey of Chelsea, and Tom (Alicia) Lixey of Chelsea, and their families.

## SUPPORT YOUR LOCAL MERCHANTS

**Serendipity**  
Paperback Book Exchange

Wonderful things await you in Downtown Chelsea  
Smiles, Hello's and Thank You's  
Remember those? Come see for yourself  
Over 14,000 paperbacks to choose from

Hours: Mon. 10-8:30 • Wed-Fri. 10-6 • Sat. 9-3 • Closed Tuesday  
113 W. Middle St., Chelsea • 475-7148

**Big Fourth of July Sale**  
June 25th - July 10

**30% OFF**  
All Rock, Stone products, screened topsoil & processed black dirt

**10% OFF**  
All By-The-Bag products

• Topsoil • Black Dirt • Sand • Rocks • Limestone • Landscape Stone • Mulch  
Materials in bulk and by-the-bag

Call 734-417-6392  
**PAUL W. WACKENHUT**  
Ponds • Deep Excavations • Ditching • General Excavating

# BEAT THE HEAT

# AT THE ARCTIC COLISEUM

LEARN TO SKATE OR LEARN TO SKATE BETTER!

**Learn to Skate Classes Forming Now!**  
Join the Basic Program at the Arctic Coliseum in Chelsea  
501 Coliseum Drive • Chelsea, MI 48118  
734-433-4444

**Ages 5 to Adults**  
Tuesdays 7/12/2005 to 8/23/2005 5:00-5:50pm

**Special Classes for Tots (ages 3 1/2 to 5 years old)**  
Tuesdays 7/12/2005 to 8/23/2005 1:00-1:50pm

**Home School Skating**  
Thursdays 7/14/2005 to 8/25/2005 12:00-1:00pm

**Stop in to pick up your registration or give us a call today to reserve your spot!**

**Clockworks Coffee House and Bearclaw Coffee Co.**  
are excited to share the news that on **July 5, 2005** Clockworks will be reborn as

**BEARCLAW COFFEE CO.**

Same great sandwich menu and ambience enjoyed at the Clockworks

**PLUS**

The Bearclaw Coffee Companies extensive menu of coffee, specialty drinks, pastries, and featuring Ann Arbor's Best Washtenaw Dairy Ice Cream.

(Clockworks closed from July 1st thru 4th to prepare for the transition.)

8074 Main Street - Dexter  
Hours: Mon-Fri, 6am-8pm - Sat-Sun, 7am-7pm  
[www.bearclawcoffee.com](http://www.bearclawcoffee.com)



# BEACH HONORS NIGHT AWARDS

<p><b>Algebra 8</b> Aparna Ghosh, Kim Eckart, Zoe Rozsa, Stephanie Everard, Vinisha Rana and Jacob Lotz.</p> <p><b>Pre-Algebra 7</b> Nick Forsch, Diana Bach, Sarah Bingel and Alyssa Potter.</p> <p><b>Math 7</b> Amanda Craig</p> <p><b>English 8</b> <b>Outstanding Performance</b> Amy Bokros, Brianna Morales, Jillian McConville, Brooks Leming, Zoe Rozsa, Kaitlin Cottrell and Rebecca Foster.</p> <p><b>English 8</b> <b>Most Improved</b> April Bogdanski, Curt Hedges, Braden Gladstone and Alexandra LeBear.</p> <p><b>English 8</b> <b>Best Writer</b> Kayleigh Fletcher, Matthew McClelland, Erin Benjamin and Carolyn Olsen.</p> <p><b>Science 7</b> Sarah Bingel, Collin Scott, Trevor Brown, Jessica Farley, Nick Forsch, Diana Bach, Alisa Cremer, Tim Shoemaker, Shelbi Bolter, Colton Waterbury, Hannah Boshoven and Luke Dehring.</p> <p><b>Social Studies 7</b> Viktor Rozsa, Melanie Burchett, John Stebelton, Schuyler Adkins, Scott DeVol, Hannah Boshoven, Sarah Bingel, Alyssa Potter.</p>	<p>Nickolas Forsch, Olivia DeTroyer, Diana Bach, Megan Harcastle, Elyse St. Pierre, Chance Seymour and Leah Davis.</p> <p><b>Choir</b> <b>Choir President</b> Ellie Howe <b>Choir Vice President</b> Cayla Redmond <b>Baritone Leadership</b> Frederik van Reesema <b>Alto Leadership</b> Stacy Marks <b>Most Insightful Musician</b> Eva Morrel-Samuels <b>Growth and Development</b> Michael Palluzzi</p> <p><b>English 7</b> <b>Outstanding Performance</b> Christina Coffman, Melanie Burchett, Sarah Bingel, Scott DeVol, Elyse St. Pierre and Diana Bach.</p> <p><b>English 7</b> <b>Best Writer</b> Schuyler Adkins, Abigail Crowder, Viktor Rozsa, Alyssa Potter, Hannah Boshoven, Leah Davis and Olivia DeTroyer.</p> <p><b>English 7</b> <b>Most Improved</b> Gabrielle Steudle, Chance Seymour, David Poole, Heather Owsley, Greg Cornwell and Emily Cote.</p> <p><b>English 8</b> <b>Outstanding Performance</b> Kelly Maveal, Victoria Kingsinger, William Dark, Aparna Ghosh, Patrick Holloway, Chelsea Stech and Katy Steklac.</p>	<p><b>Math 8</b> <b>Outstanding Performance</b> Matthew Bach, Alyson Gines, Kayleigh Fletcher and Kelly Maveal.</p> <p><b>Math 7</b> <b>Outstanding Performance</b> Rigel Bruening, Travis Goetz, Jacob Prince, Courtney Maher, David Martin, Kaci Friss, Eric Gabbard and Daniel Hudson.</p> <p><b>Science 8</b> <b>Outstanding Performance</b> Amy Bokros, Randy Cox, April Bogdanski, Trevor Kies, Aparna Ghosh, Amanda Patton, Nick Gordenier and Kim Hansen.</p> <p><b>Science 8</b> <b>Best Connections</b> Duncan Harris and Riley Feeney.</p> <p><b>Science 8</b> <b>Most Improved</b> Jacob Kitchens and Kevin Rosentreter.</p> <p><b>Outstanding Interior</b> <b>Decorating Projects</b> Kayla Baisch, Hannah Gavorek, Brooke Ehman, Jeff Minzey, Brittany Schmelz, Danielle MacFarlan, Ryan Doty and Donna Prieskorn.</p> <p><b>Seventh Grade Science</b> <b>Citizenship Award Winner</b> Bryan Bazydlo, Olivia Hagerman, Alyssa Prokos, Chris Harris, Dakota Cooley, Melanie Burchett, Kaci Friss, Josh Moffat, Brittany Schmelz, Hillary Beeman, Courtney Newman, Sean LaForest, Sarah Bross, Macy</p>	<p>Dault, Daniel Hudson, Abigail Brown, Nigel Schuh, Abigail Crowder, Alisha Jozwiak, Amanda Craig, Alyssa Potter, Emma Tinsley, Kayla Baisch, Kate Menge, Jimmy Clark, Julianna Ameel and Emily Schaible.</p> <p><b>Technology Award Winners</b> Abby Lewis-Lakin, Kim Eckart, Zoe Rozsa, Nickolas Forsch, Diana Bach, Max McLaughlin and Jessica Tchoryk.</p> <p><b>Perfect Attendance</b> Max Frame, Rachel Hampton, Rebekah Hetzel, Patrick Holloway, Jakob Lotz and Kevin Rosentreter.</p> <p><b>Math 8</b> <b>Outstanding Achievement</b> Sophia Papps, Kristen Angelocci, Rebecca Brezee, Brooks Leming, Kendra Beeman, Lisa Dorrance and David Stratman.</p> <p><b>Math 8</b> <b>Most Improved</b> Shelby Fogelsong, Kyle Coburn and Samantha Kime.</p> <p><b>Outstanding Achievement in Foreign Language</b> Amelia Rains</p> <p><b>Art I Excellence</b> Nickolas Forsch, Max McLaughlin and Emily Lewandowski.</p> <p><b>Art II Excellence</b> Kathryn Carroll and Geneva Willis.</p> <p><b>Art II Ceramics Excellence</b> William Dark, Abby Lewis-Lakin, Duncan Harris and Carolyn Olsen.</p>
---	---	---	---



Photo by Mary Kumbler

## WESTERN WASHTENAW COUNTY

# Money to benefit school playground

The Western Washtenaw Democratic Party held its first fundraiser Saturday at the Chelsea Depot and saw a large turnout of more than 100 residents.

The event raised more than \$3,000, with proceeds benefiting the North Creek Elementary School Parent-Teacher Organization to improve the school's playground equipment.

"We wanted to do something to help the community," Frank Grohnert, chairman of the Western Washtenaw Democrats, said in a press release. "Everyone had a great time, and we were also able to help our neighbors."

State Sen. Liz Brater and state Rep. Pam Byrnes were among those in attendance. Byrnes praised the Western Washtenaw Democrats for its efforts.

"It's great to see so many people out here in support of our local schools," she said. "A lot of time and effort went into this event, and it really shows. The Western Washtenaw Dems deserve a lot of credit."

A silent auction was held to raise additional money, with auction items ranging from a weeklong Hawaiian vacation to a lunch for four at the Capitol in Lansing.

The event featured music by Bigfoot Bob and the Toe Tappers, and food from the West Texas Barbecue Co.

"We were quite happy with the turnout," Grohnert said. He hopes it will become an annual tradition.

## Driving Hard

Brandon Bellotti, a fourth-grader at Wylie Elementary School drives a basketball down the court as part of Wylie Field Day activities. The event was held before the end of the school year. Other activities included crafts, science experiments and swimming.

## Thank You

Thank you for your generous and enthusiastic support of our 35th Annual Rummage Sale. A special thanks to those who donated merchandise and to the Dexter Community Schools for allowing us to use the school properties.

Dexter Boy Scout Troop 477

## Thursday Evening Farmers Market at the Chelsea Fairgrounds

4:00pm to 8:00pm

Farm Fresh Products and Crafts



## STUDENT

Continued from Page 1-B

are too many to name.

"I have a long list," she said. "There's a lot of people that influenced me in many ways that led me in the direction I am now."

Fletcher said her dream is to own her own interior or furniture design firm and possibly decorate hotels and

cruise ships for Disney. But her heart will always be in Dexter.

"I'm sure I will miss it here because it's where I grew up, but I am ready to move on though I've not really known anywhere but Dexter. It's my base camp," she said.

Staff Writer Heather Connor can be reached at 475-1371 or via e-mail at hconnor@heritage.com.

## KITCHEN

Continued from Page 1-B

It's a good time to brainstorm.

Just note that everything should have a place it can be put away, not sitting out and making the counter looked cluttered. And remember, while organizing the kitchen, watch for items you're not using. This is a good time to add to the pile for the garage sale. If you're not a garage-sale-type of person, make a donation pile. Garage sales are a once-a-year event that could make you some decent money.

Bonnie Everdeen is a professional organizer in Dexter. She can be reached at everdeen@juno.com.

**K of C Hall**  
Dexter Chelsea Rd.  
**EVERY TUESDAY**

- ✓ Produce
- ✓ Plants
- ✓ Arts & Crafts
- ✓ Flea Market

May-October  
4pm-8pm

for info call  
517-522-4604  
evenings.

2005 Meijer Taylor

# Summer Festival

Heritage Park, Taylor, Michigan  
July 7-10

**Friday Night**  
**MASCO Fireworks @ dusk**  
**99.5 WYCD ~ Darryl Worley**

**Saturday Concert**  
**94.7 WCSX ~ STYX**  
And The Randy Bachman Band featuring Randy Bachman formerly of the Guess Who and BTO  
Tickets \$5 on sale now @ Taylor Meijer, Pardee Rd. and Ticket Master

**Carnival and Vegas**  
Thursday - Sunday

**Sunday Family Day**

**Live Broadcast • All Day Friday**  
Dr. Don 5:00 a.m.

**Live Broadcast All Day Saturday**  
Twin Pigs • Steve Kostan & Friends  
Passman's Supersession  
? and the Mysterians • Randy Bachman  
Styx  
Over Easy 8:00 a.m.

Breakfast provided by: Pete's Place both days

The Meijer Taylor Summer Festival brought to you by:

## Newcomers Welcome Service

"A tradition of helping newcomers feel at home."  
Please call the following for your Complimentary Welcome Packet.

FRANCYN CHOMIC  
Dexter Representative  
Please Call Francyn  
449-8402

JENNIFER KUNDAK  
Chelsea Representative  
Please Call Jennifer  
475-2424



# DEXTER VILLAGE

## Players to perform 'Sweeney Todd'

Dexter Community Players starts its new season this summer with Stephen Sondheim's suspense-driven musical thriller "Sweeney Todd."

Based on the 200-year-old horror stories of "The Demon Barber of Fleet Street," this tale entertains with a gruesome plot, astounding score and razor-sharp wit.

The story centers on Sweeney Todd, a barber who returns to London to find the lecherous judge who had him wrongly exiled so he could claim Todd's beautiful wife. Of course the barber's desire for blood doesn't stop with those who wronged him, so he enlists the help of the resourceful pie shop proprietor downstairs. Soon people are lining up to get a taste of Nellie Lovett's mysterious new meat pie recipe.

For all the gore, the musi-

cal, created by Stephen Sondheim and Hugh Wheeler, has endearing times and more than a few comic moments.

The production will be directed by Jason Smith, who, though a veteran director, is a relative newcomer to the Dexter theater scene. He played Bernardo in the group's production of "West Side Story" last summer.

Dexter native Bridgit Rutz will serve as music director of a cast of actors who hail from all across the Southeast Michigan area.

Performances are set 8 p.m. July 22, 23, 28, 29 and 30, as well as 2 p.m. July 24 in Dexter's Copeland Auditorium. Tickets are \$8 for seniors and students, and \$12 for adults. They are available at the Dexter District Library or online at [www.dextercommunityplayers.com](http://www.dextercommunityplayers.com).



Photo courtesy of Michael Gould

Jenna Crawford, a Dexter High School graduate, and Karl Schmidt perform in Dexter Community Players' production of "Sweeney Todd." Performances are set 8 p.m. July 22, 23, 28, 29 and 30, as well as 2 p.m. July 24 at Copeland Auditorium.

## BIRTHS

Continued from Page 3-B

Stockbridge. Paternal grandparents are Sheila and Rob Fittery of Dover, Tenn. Great-grandparents are Jenny and Willie Carpenter of Stockbridge. Genevieve Patrick of Stockbridge, Dorothy and Warren Fittery of Indian Mound, Tenn., and Betty Gordon of Illinois. Liam has a brother, Jacob, 9.

A son, Benjamin Michael, was born June 22 at Bethesda Naval Hospital to Jenny and Doug Steele of Lexington Park, Md. Maternal grandparents are Karen Veve of Ann Arbor and Michael Veve of Fairfax, Va. Paternal grandparents are Paul and Mary Steele of Chelsea. Great-grandparents are Angeline Gelenius of Holly Hill, Fla., and Juanita Veve of San Antonio. Benjamin has a brother, Jackson, 22 months.

## HOSMER-MUEHLIG

FUNERAL CHAPEL, INC.

Kristen M. Potts, Manager

Pre-Arrangements • Cremation Services  
Cemetery Markers

3410 Broad St., Dexter

(734) 426-4661

## Total Smiles Dental Group of Chelsea

• Complete family dental care

- Root canals, dentures & some oral surgery
- Evening hours until 8:00 p.m.
- Most insurance accepted
- Same day emergency service

Ask about our bleaching specials

Our mission is to promote healthy and beautiful smiles... and a lifetime of excellent oral health.



Steve Rodriguez, D.D.S.



Kelly Ann Scherr, D.D.S.

901 Taylor St., Ste A  
Chelsea, MI 48118  
734-475-7303

## AFTERSCHOOL PROGRAMS.

IGNORE THEM AND THEY'LL GO AWAY.



AFTERSCHOOLNOW.ORG



1-866-KIDS-TODAY

CHECK OUT OUR CLASSIFIEDS TODAY!

## Chelsea Pediatric Center is now accepting new patients, from infants through adolescents!



John Gardner, MD  
Emily Heung, MD  
Mary Westhoff, MD  
Siobhan Gorman, PNP  
Dianne Dobos, PNP



To schedule an appointment with one of our doctors or nurse practitioners call  
**734.475.9175**



We participate with several insurances, including Care Choices, MCARE, BCN, BCBS, and HAP.



**CHELSEA PEDIATRIC CENTER**  
1513 South Main St., Chelsea, MI  
[www.ihacares.com](http://www.ihacares.com)



PEDIATRICS • INTERNAL MEDICINE  
FAMILY MEDICINE • OBSTETRICS AND GYNECOLOGY

## '05 HONDA CIVIC VP COUPE



Automatic, air conditioning, C/D player, sport bucket seats, over 36 mpg.

NOW  
**\$13,321\***

OR JUST  
**\$176\*\***

\*\*for 36 mo. w/ \$999 due at sign  
EM2215W  
stock #1981

## '05 HONDA CRV LX



2WD, automatic, pwr windows/locks, cruise, picnic table and more.

NOW  
**\$18,907\***

OR JUST  
**\$272\*\***

\*\*for 48 mo. w/ \$999 due at sign  
RD6855EW  
stock #14049

## '06 HONDA RIDGELINE RTL5

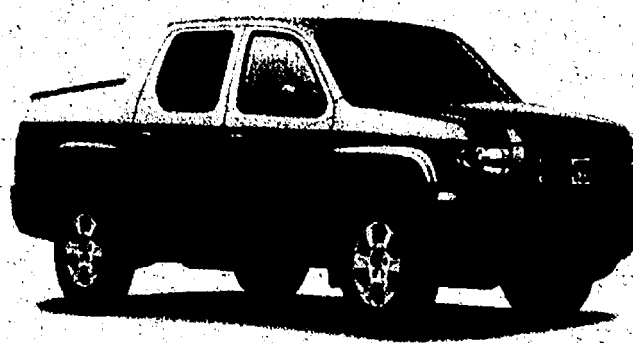

Moonroof, tow package, leather, 4WD, auto, V6, all new truck!!! Demo

NOW  
**\$29,976\***

OR JUST  
**\$398\*\***

\*\*for 48 mo. w/ \$999 due at sign  
YK1656JHW  
stock #14052



## PRE-OWNED SPECIALS



**2002 ACCORD SE**  
41k, 4dr, moonroof

NOW **\$13,935**

**2002 CIVIC LX**  
2dr, auto, 16k, black

NOW **\$11,110**

**2002 CRV 4WD**  
LX model, auto, 39k

NOW **\$15,215**

**2002 CRV 4WD**  
LX model, 5 spd, 50k

NOW **\$14,430**

**2002 ACCORD EXL**  
V6, leather, moonroof, 36k

NOW **\$16,650**

**2003 ACCORD LX**  
2dr, black, 10k, clean

NOW **\$16,880**

**2002 ACCORD SE**  
4dr, moonroof, 30k

NOW **\$14,510**

**2002 CIVIC EX**  
4dr, automatic, a/c, 52k

NOW **\$11,960**

**1.9% APR**  
on all Civics, Accords & Elements

[www.artmoehnhonda.com](http://www.artmoehnhonda.com)

\*Price plus tax, title, doc (75), plate and destination. \*\*Lease is for 12K per yr. plus tax on payment. Due @ sign includes everything plus lic. plate. Expires 6-30-05. In stock only.

Over 140 HONDA'S to choose from!

Hours:  
MONDAY-THURS  
8:30 am - 8:00 pm  
FRIDAY  
8:30 am - 6:00 pm  
SATURDAY  
10:00 am - 3:00 pm  
[www.artmoehn.com](http://www.artmoehn.com)

**art moehn HONDA**

**888-855-8831** 2200 Seymour • Jackson, MI

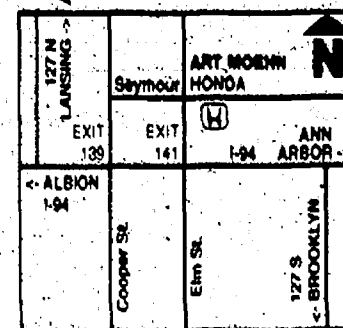



# PEOPLE

PAGE 6-B

THURSDAY, JUNE 30, 2005

Special Olympics athletes, in back, Chris Madouse, Mike Hand, Kyle Davidson, Robert Martin, Scott Parisho, Kolan McConiughey, Ramsey Reed, Lee Chambers, Zach Woods and Tracey Keezer won medals during Special Olympics. Madouse, Hand, Davidson, Martin, Chambers and Parisho won for bowling. McConiughey, Reed and Keezer won for track. Woods placed for race walking.

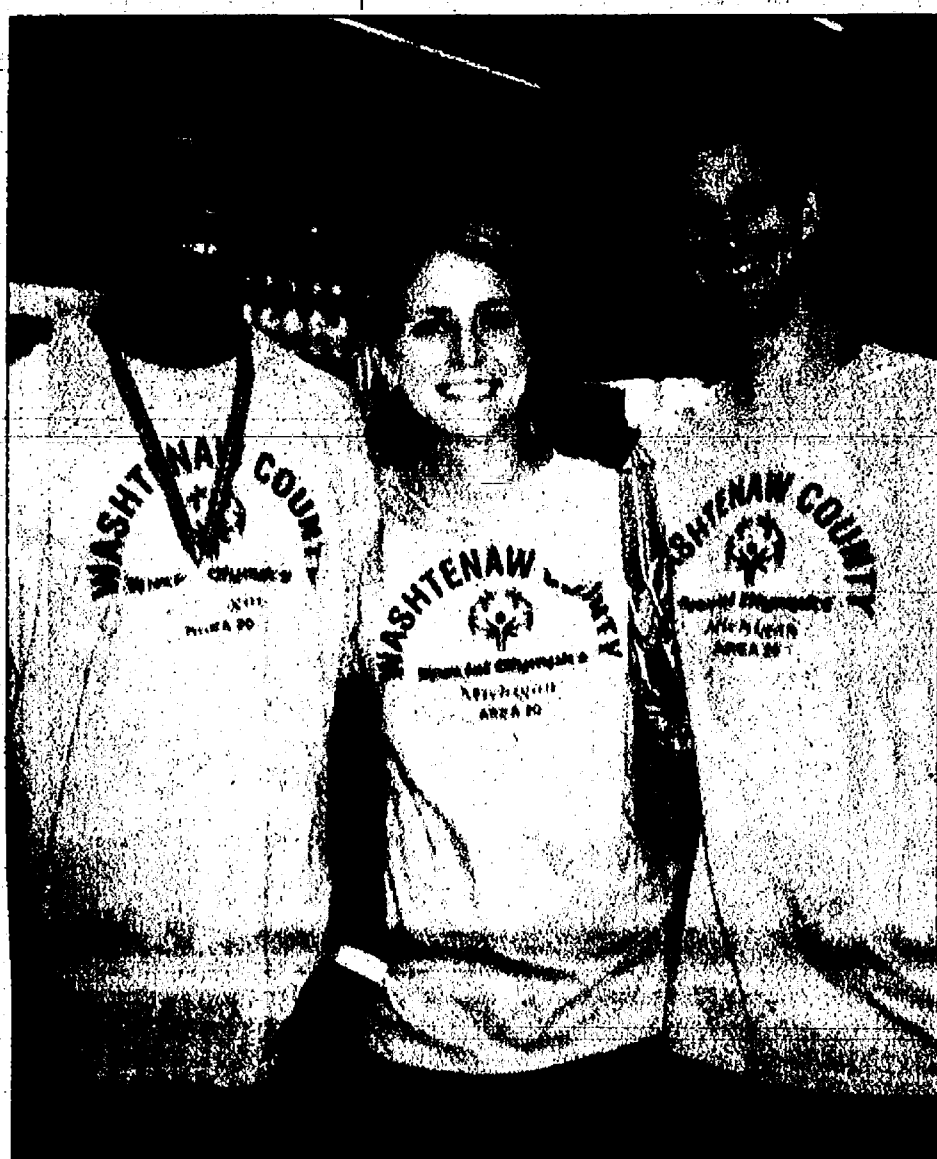

Lee Chambers, Erin Stears and Scott Parisho represented Washtenaw County at the Special Olympics held June 2 through 4 at Central Michigan University.

## Something SPECIAL

A total of 23 young adults, graduates of Nancy and Doug Cooper's special education classroom or friends of the classroom, participated June 2 through 4 in the Special Olympics at Central Michigan University. They won many medals in bowling, track and field, fitness walking and swimming.

The Coopers are both retired now, but continue to take athletes to the Special Olympics. They had help from chaperones Mary Warren, social worker Barb Scheel-Ayers of the St. Louis Center in Sylvan Township, and University of Michigan social work interns Erin Stears and Tom Malloy.



Martha Taylor (left) and Becky Klaus attended the three-day competition, winning medals as part of Special Olympics.



Sarah Saffer (left), Barb Scheel-Ayers and Kayoma Harris were among the medal winners from Washtenaw County.



and Lee Chambers were among 23 young adults from Washtenaw County to this month in the Special Olympics at Central Michigan University.



Kayoma Harris (left) is all smiles with Nancy Cooper, a retired Chelsea teacher who works with special-needs children. Nancy and her husband, Doug, have attended the state Special Olympics games for the last 32 years.

Photos courtesy of Nancy Cooper



# LIVING

THURSDAY, JUNE 30, 2005

PAGE 1C

## DAY-TRIP DESTINATION



The 8-mile-long James S. Miner Bicycle/River Walk connects the communities of Owosso and Corunna.

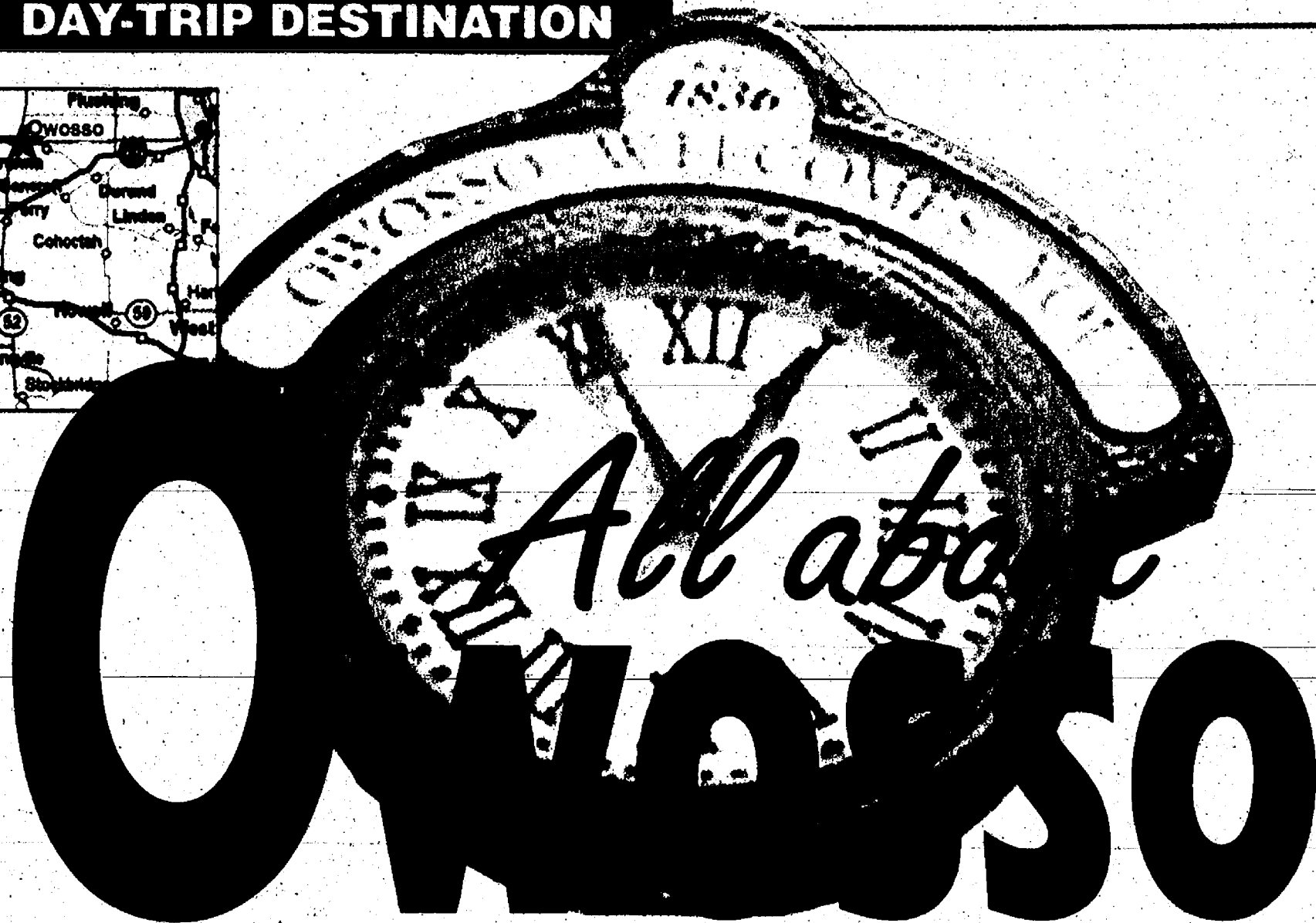
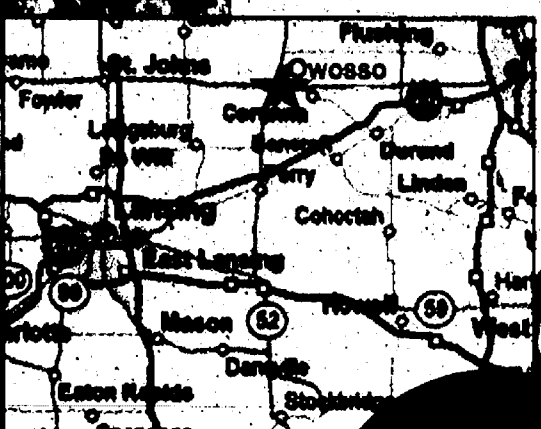

## Town offers history, art, nature and rail cars

By Patricia Majher  
Special Writer

What's the first thing you think of when you hear the name "Owosso"? If you're familiar with this Michigan city at all, you probably know that it contains a place called Curwood Castle.

"Castle" is a bit of a misnomer; the structure is more the size of a gatehouse. But it's still a must-see stop for anyone who visits this community of 15,000 located 25 miles west of Flint.

The castle was the working studio of Owosso native and author James Oliver Curwood. A contemporary of Jack London, Curwood wrote adventure novels and short stories about life in the north woods.

In 1922, at the height of his career, he had the castle constructed so he could work uninterrupted outside his home. Today, the building — with its original draperies and furniture, as well as a library of his works — is operated as a museum. Its hours are from 1 to 5 p.m. Tuesday through Sunday year-round.

During the first weekend in June, the author is celebrated at a Curwood Festival. Events include an arts-and-crafts show, river races, a hometown parade and more. For details about the 2005 festival, check out the Web site [www.shianet.org/community/curwood](http://www.shianet.org/community/curwood).

Just south of the castle is another museum — this one devoted to art. The Shiawassee Arts Center showcases the work of area, state and national artists, and also serves the art education needs of county residents.

Chief among its attractions is a special gallery dedicated to Frederick Frieseke, an Impressionist painter and another Owosso native.

Frieseke, who was fascinated by sunlight and vivid colors, enjoyed a fair amount of fame in his lifetime, and his paintings still adorn the walls of such institutions as the National Gallery and the Corcoran in Washington, D.C., and the Musee d'Art Americain in Giverny, France.

A third native son, who made his mark in

the world of politics, was Thomas Dewey. In his middle years, Dewey served as the governor of New York and was the Republican nominee for president in 1944 and 1948.

Dewey's boyhood home at 421 W. Oliver St. is a stop on a walking tour of old homes prepared by the Owosso Historical Commission. At 100 W. Oliver St., you'll find the Amos Gould House, an impressive Italianate structure that may be viewed from 1 to 5 p.m. on Sundays May through December.

Many of the home on the walking tour overlook the Shiawassee River, a scenic waterway that connects Owosso with its southern neighbor, Corunna. Also connecting the two communities is the 8-mile-long James S. Miner Bicycle/River Walk, an all-seasons recreational resource.

The River Walk passes directly through Owosso's downtown, close to several enjoyable eateries, including the Sassy Sandwich and Risto's Bistro. Around the corner from the bistro, on Exchange Street, you'll find an eclectic mix of businesses, including the Book Mark bookstore and an old-fashioned five-and-dime called Springgrove Variety. On my last visit, nonpareil candy was just \$1.99 a pound for sale there.

On the other side of Main Street may be the city's most unique attraction of all. The Steam Railroading Institute, 405 S. Washington St., includes a museum, visitor's center, steam-era railroad displays, a model railroad setup and archives all under one roof. Among its rolling stock are a Pullman sleeper and passenger coach, a boxcar, a combine car and a caboose. The institute also owns two old locomotives: the Flagg Coal 75 and the Pere Marquette 1225. The 1225 recently attained movie star status. It was used as the model for the engine in the animated feature film "The Polar Express."

The institute regularly offers an "Engineer for an Hour" training program for adults and a rail camp for kids.

For more information on the Steam Railroading Institute, check out its Web site at [www.mstrp.com](http://www.mstrp.com).

Patricia Majher is a freelance writer. She can be reached via e-mail at [PMajher@aol.com](mailto:PMajher@aol.com).



Photos by Patricia Majher

Curwood Castle, the writing studio of Owosso native son James Oliver Curwood, is open to the public year-round.



The Shiawassee River is a recreational resource that winds its way through Owosso.



Art may be appreciated inside and outside the Shiawassee Art Center.

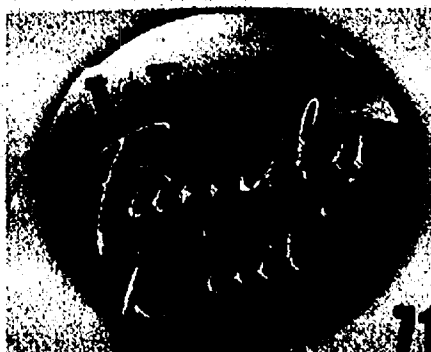

# LaFontaine Chevrolet

CHEVY DRIVES THE MOTOR CITY

7120 Dexter Ave. • Dexter • (800) 350-9897 • [www.thefamilydeal.com](http://www.thefamilydeal.com)



NATION

# 'Mr. Diabetes' spreading the word on health topic

Florida man has walked across the United States raising awareness

By Joe Slezak  
Heritage Newspapers

Step by step, Andy Mandell is trying to generate public awareness about diabetes.

Since 2000, the self-proclaimed "Mr. Diabetes" has taken a lot of steps — about 6,500 miles worth.

Mandell, who has type II diabetes, is executive director of the Defeat Diabetes Foundation Inc. and is on a mission to walk around the perimeter of the United States through his "Mr. Diabetes Wake Up and Walk Tour." He arrived in the Detroit area a couple weeks ago and was planning to head to Toledo, Ohio.

When it's all said and done, Mandell's journey is scheduled to cover more than 10,000 miles and about 20 million steps over a seven-year span.

"This is what I can do, so this is what I do," Mandell, 60, said.

Mandell was born and raised in the Boston area and eventually moved to the Tampa Bay area. The foundation, founded in 1980, is based in Madeira Beach, Fla.

He was athletic and active, though admittedly not athletically gifted ("mediocrity with gusto," he said), as a triathlete and a black belt in shaolin kempo karate. But 20 years ago, he was diagnosed with type II diabetes and things got progressively worse. From March 1996 to July 1998, he was bedridden because of neuropathy, or nerve damage in his legs.

"The dimensions of pain can be severe," Mandell said.

Leading up to that time, he was unemployed, facing the choice of buying food or medicine.

It was during the time Mandell was bedridden that he formulated the plan for the foundation, which his brother, Jerry, runs today. He also figured that he wanted to run across Florida — a marathon a day for eight days — to promote diabetes awareness once he got better.

But, because of the permanent nerve damage in his legs (he still has numbness), running was out of the question. And, while getting back into shape, he started losing weight, a warning sign of diabetes.

So, he turned to Plan B.

"I discovered the joys of walking," Mandell said.

In December 2000, he walked 450 miles, from Madeira Beach to Pensacola, Fla., to see if he could do it. After undergoing surgery on both eyes to address diabetic retinopathy, the bigger journey began.

On Jan. 15, 2002, he left Pensacola and headed west, arriving in San Diego that October and in Seattle in September 2003. He then turned east, eventually walking through Chicago before arriving in Detroit via US-12. He had planned to leave Detroit for Toledo via Telegraph Road (US-24).

"Michigan has been a wonderful state," Mandell said. "This place is as green and lush as any place you've seen. The air quality is absolutely delicious."

After an eventual side trip to Toronto, where insulin was invented for the treatment of diabetes, his goal is to arrive in Portland, Maine, in late August or early September, and get to Boston in October. He's planning to arrive in the Florida Keys in late 2006 or early 2007, and then return to Madeira Beach.

He's been invited to walk across Europe and Japan and participate in a 40-mile Santa Catalina Island, Calif., swim once this journey ends. Or, he said he just might go fishing.

Mandell walks 10 to 15 miles a day while being trailed in a vehicle driven by tour manager Steve Hopf, who has supplies like first-aid equipment and insulin. Mandell carries a walkie-talkie and a cell phone, and uses a walking stick.

Mandell takes just one injection of Lantus, an organic insulin, a day, after formerly having to inject insulin every six hours. He still checks his blood sugar six to 10 times a day.

As part of his journey, Mandell has given away about 33,000 brochures that contain information about diabetes and a written screening test to determine if a person

See WORD — Page 4-C



## Artful Visit

Artist-in-Residence Kay Stefanski recently visited the studio art class at Mill Creek Middle School to demonstrate how to create Japanese Temari Balls. These traditional thread-covered balls make use of patterns to create colorful designs. The Education Foundation of Dexter subsidized four artists to show how students can make a living through fine art as part of the Artist-in-Residence program. Other invited artists were Norma Penchansky-Glasser, a sculptor; Jean Lau, a pastel artist and printmaker; and David Bona, a local architect.

## WARNING:



LEAVING YOUR DOG IN A HOT CAR MAY BE HAZARDOUS TO ITS HEALTH.

For additional tips on canine summer care, write to the AKC, 5580 Centerville Drive, Raleigh, NC 27606, and request a free copy of AKC Canine Summer Safety Guidelines.



For all your heating & cooling needs:  
• SALES • SERVICE • INSTALLATION

American Heating & Cooling  
(734) 665-0623 **TAPPAN**

Heating and Cooling Products  
Trademark Tappan used under license



SPECIALS, JULY '05  
NEW GPS carts!

1. GPS - Free cart rental July 5th to July 10th \*
2. Unlimited Weekday 2-some w/cart \$25 per person \*
3. Weekend 4-some w/cart \$30 per person \*

www.HickorySticks.org (734) 913-8140  
8753 Pleasant Lake Rd. (at Parker Road) • Ann Arbor, MI 48103

\* Call for details. Not valid with other discounts. Present this ad for discount.

## CHELSEA

# Hospital awards scholarships

Chelsea Community Hospital Auxiliary recently awarded eight area students scholarships based on academic achievement, community involvement, and sincere interest in higher education in the healthcare field.

Chelsea-area scholarship recipients are Alison Olberg, who will attend Spring Arbor University for social work; Jenna Satterthwaite, who will attend Michigan State University for nursing; Emily Dault, who will attend Michigan State University; Lyman Briggs, who will attend the School of Natural Science for pre-med/human biology; Andrew Coash

Cummins, who will attend Jackson Community College for radiography.

Stockbridge-area scholarship recipients are Erika Rose Bramlett, who will attend Lansing Community College for pre-med and biochemistry; Heather Nicole Williams, who will attend Lansing Community College for nursing; and Colleen Anna Conti, who will attend Michigan State University for nursing.

Kelly Ryan McClain, who will attend Grand Valley State University for nursing, is the Jackson-area recipient.

In addition, the Chelsea Community Hospital Auxiliary works with the

Chelsea Painters to annually award a scholarship to a local individual in medical school who is planning a career as a physician.

This year, Amelia Stevens Botsford of Chelsea, who will attend Tufts University Medical School in Massachusetts, and Marissa Wojcinski, who will attend the University of Michigan were awarded the Chelsea Painters' Palmer Scholarship.

See HOSPITAL — Page 4-C

**Backhoe & Bobcat Rental and Excavating Services**  
**Wylie's Rental & Excavating, Inc.**  
Dexter  
734-426-5092  
Daily and Weekly Rates Available  
We Deliver

**Guaranteed Best Rate!**

3 Year CD (36 Month CD)	<b>4.10%</b> APY*
2 Year CD (24 Month CD)	<b>4.00%</b> APY*
1 Year CD (12 Month CD)	<b>3.75%</b> APY*

Stop by any Flagstar banking center, call (800) 642-0039 or visit [www.flagstar.com](http://www.flagstar.com).

\*Certificates of Deposit: Annual Percentage Yields (APY) on all CDs listed are effective as of 6/08/05. 12-17 month annual percentage yield is 3.75%, 24-29 month annual percentage yield is 4.00% and 36-47 month annual percentage yield is 4.10%. Minimum opening balance requirement is \$500 and maximum deposit is \$100,000. Deposits are allowed only on the maturity date or during the grace period. Penalty may be imposed for early withdrawal. Interest compounded quarterly. Rates are effective for a limited time only and subject to change without notice. Not available for public units. \*\*Customer must have an active personal checking account to qualify for the Best Rate Guarantee. Flagstar will guarantee qualified customers the best rate published at any FDIC insured institution in the county where their Flagstar banking center is located. Customer must provide evidence of the best rate prior to CD account opening. Please contact your local Flagstar branch for more information. Certain restrictions may apply. Member FDIC.

**FLAGSTAR BANK**

**THE LAW OFFICE OF DEBRA S. KEEHN**  
ATTORNEY AND COUNSELOR AT LAW  
"To Better Serve You, Now Located In Downtown Ann Arbor"

- Consumer Protection
- Family Law/Divorce
- Insurance Claims
- Bankruptcy
- Wills & Trusts
- Criminal Defense
- Real Estate
- Contracts
- Personal Injury

**DEBRA S. KEEHN, PLLC**  
Attorney and Counselor At Law  
734-213-2775 or [DebraKeehn@comcast.net](mailto:DebraKeehn@comcast.net)  
116 E. Washington St., Suite 240 Ann Arbor, MI 48104

**Winning Wednesday**  
**YOU WIN!**  
12pm-5pm DOLLAR DAY  
\$1<sup>00</sup> PER GAME PER PERSON  
**YOU WIN!**  
5PM-9PM QUARTER MANIA  
\$5.00 Cover Fee Includes  
\$.25 bowling \$25 shoe rental \$.25 pop  
\$.50 Hot Dogs \$.50 Chips [www.chelsealanes.com](http://www.chelsealanes.com)

**CHELSEA LANES**  
1180 S. MAIN - CHELSEA  
CALL 734-475-8141

Place your order before **July 14th** and receive an additional **5% off**

**Riverfolk MUSIC & ARTS FESTIVAL**

**Saturday, August 6, 2005**  
**Carr Park — Manchester, MI**  
**4th Annual**

Published: July 28, 2005  
Deadline: July 20, 2005

The Manchester Riverfolk Festival Committee has teamed together with the Manchester Enterprise to create the official Riverfolk Music & Arts Festival program.\*

\*This year's official program will be inserted into The Manchester Enterprise, The Saline Reporter and The Chelsea Standard and reach over 12,000 homes.

Target your market during the Festival and show your community support.

1/16 page.....	\$50
1/8 page.....	\$75
1/4 page.....	\$110
1/2 page.....	\$180
Full Page.....	\$335
Spot Color.....	\$50
Back Page Full color.....	\$550

For more information contact your  
**Sales Rep at**  
**734-429-7380**  
**Fax 734-429-3621**

**The Heritage Newspapers/West**  
The Saline Reporter/The Milan News-Leader/The Chelsea Standard  
The Dexter Leader/The Manchester Enterprise/The View (Belleville)/The Ypsilanti Courier

Central Office: 106 W. Michigan Ave., Saline, MI 48176  
Phone (734) 429-7380 • Fax (734) 429-3621  
[www.Heritage.com](http://www.Heritage.com) To Subscribe Call 1-877-837-1118





Photo by Rita Fischer

## Double Take

Samantha Paul, 7, shows her younger brother, 1-year-old Dillon Thompson, his image while playing in the park. The siblings are from Scio Township.

NATION

# Protect pets in hot weather

## Keep your animal companions inside

By Emily Burton  
Heritage Newspapers

Summer days mean freedom, adventure, fun and time outdoors.

For many people that fun includes bringing the family pet on routine trips and leaving that pet outside for extended periods of time.

But for animals, that fun can turn to agony if they are not properly looked after.

Janey Noel, a licensed veterinary technician, said there are many dangers for

animals during the summer months, some obvious and others less so.

One of the biggest dangers is heat. Noel said her office sees several dogs a year suffering from severe heat exhaustion. That is a decrease from previous years because people are becoming more aware of the adverse effects of heat on animals, she said.

Some police department's have animal control officers who bring in these animals after they have been confiscated from an owner's yard.

Large dogs tend to be victims of neglect in these cases more often because they're more apt to be confined to back yards, than, for instance, cats.

Chuck Gillenwater, an animal control officer Downriver, said officers do have the right to confiscate a dog if it's exposed to extreme weather.

"If the dog has no shelter from the sun, no water and no food, we have the right to take the dog and to cite the owner for animal cruelty," he said.

Animal cruelty carries a fine and up to 90 days in jail, depending on the severity of the offense. But, typically, animals are released to their owners. Depending if the pet is again confiscated, the owners may or may not be charged with animal cruelty.

Gillenwater said people should treat their animals as if they were their own children.

"It kind of goes to where  
See PETS — Page 4-C

**AMERICAN CONCRETE PRODUCTS**

Ready-Mix Concrete	Concrete Septic Tanks
<ul style="list-style-type: none"> <li>• MON-SAT DELIVERY</li> <li>• ANY SIZE LOAD</li> </ul>	<ul style="list-style-type: none"> <li>• 500 Gallon Tanks</li> <li>• 1000 Gallon Tanks</li> <li>• 1500 Gallon Tanks</li> <li>• Drywells</li> <li>• Modified Tanks</li> <li>• Risers and Lids</li> </ul>

**(517)546-2810 or (888)35-TANKS**

4944 Mason Road, Howell • 1 mile west of Burkhart  
www.americanconprod.com



## Preserve the Moment

Now you can own fine art quality photographs taken by our professional photojournalists. Browse photographs of commencement exercises at all the area high schools for photos of family and friends.

Search the archives online, select your favorite photo, style of mat and frame. They're ideal for the home, office, or for gift giving.

**THE DEXTER LEADER**  
A Heritage Newspaper

Visit our website at  
www.heritage.com

# YOUR LAND

LEGENDARY POWER AND PERFORMANCE  
PRICED FOR THE RURAL HOMEOWNER



50 HP TRACTOR  
STARTING AT  
\$ 13,500

# YOUR BRAND

ONLY  
\$ 185<sup>00</sup>  
PER MONTH



JOHN DEERE  
www.JohnDeere.com

†Subject to approved credit on John Deere Credit Installment Plan, a service of PPG Financial, f.a.b. For consumer use only. Taxes, freight, set-up and delivery charges may increase monthly payment. A \$0.50 per month minimum finance charge may be required. Some models may not be eligible. Attachments, accessories and Maintenance Plan Plus sold separately. A down payment may be required and payments may vary by dealer; see dealer for details. John Deere's green and yellow scheme, the leaping deer symbol, and JOHN DEERE are trademarks of Deere & Company.

**HOYT E. WHELAN COMPANY**  
106 N. Occidental Hwy.  
Tecumseh, MI  
(517) 423-2133 (800) 423-0206  
Sales and Service Since 1919

Nothing Runs Like A Deere™

**THE DUKES OF HAZZARD**  
PERFORMANCE  
**Milano City Nationals**  
Presented by  
The Milan News-Leader/  
The Saline Reporter  
**Milan**  
US-23 North, Exit 25 Plank Rd. 3 Miles East  
**July 15th - 17th**

**FAMILIES MATTER: EXPERIENCE SUNDAY'S CHAMPIONSHIP FINALS WITH YOUR HERITAGE NEWSPAPERS FAMILY DISCOUNT BELOW AND SAVE 50%**

**The Milan News-Leader/  
The Saline Reporter**  
Heritage Newspapers

**FAMILIES MATTER! Sun. July 17th, 11am**  
**Save 50%**  
**Get One Adult And A Child's Ticket For ONLY \$20**  
**You've got to smell the nitro in person!**

Redeem this coupon and get one adult and child's admission plus FREE all access pit passes to attend Sunday, July 17th championship finals of the Dukes of Hazzard Motor City Nationals for only \$20 (Regular \$40 value).  
Coupon redeemable only at the gate, Sunday, July 17th, 2005. This coupon has no cash value and may not be combined with any other offer or discount/promotional offer. Coupon may not be duplicated. Limit one coupon per person. Child admission good for ages 12 and under.

**TICKETS: 734-439-7368 www.milandragway.com**



## WORD

Continued from Page 2-C

should visit a physician.

He said the feedback he has received is "absolutely incredible."

"It's a very energizing thing," Mandell said. "It's important (that) they want to know and they want to share."

"Everywhere, there are diabetics."

The Defeat Diabetes Foundation has compiled statistics from various governmental and health sources that say there are 22 million diabetics in the United States — about half of whom have not been diagnosed. Another 41 million American are "pre-diabetics."

Diabetes is the leading cause of adult blindness, a leading contributor to kidney disease and a leading reason for non-traumatic limb amputations.

More than 200,000 people a year in the United States die from diabetes complications, and the disease reduces life expectancies by 10 to 15 years.

But 75 percent of type II diabetic cases are preventable, Mandell said. That's why

he's walking and talking — talking to anybody who will listen.

People have been listening. Earlier this month, he received a congressional proclamation.

"That's the granddaddy of them all," Mandell said.

The most receptive people,

**"This is what I can do, so this is what I do."**

**Andy Mandell  
Tampa Bay, Fla.**

he said, are children, who ask many good questions, especially when they've seen family members afflicted by diabetes.

"They're an army of people that haven't been tapped," Mandell said.

He added that he wants schools to make lunches healthier, with more fruits, vegetables and whole grains, while getting rid of junk food.

Good nutrition is just part of addressing diabetes — so are getting medical attention and exercising.

A tremendously important medical test, Mandell said, is the A1c, which measures blood sugar levels. For someone without diabetes, the normal range is 4.0 to 6.0; for a diabetic, 7.0 is a realistic target, Mandell said. From there, they should aim for 6.5, and then 6.0. If it goes higher than 7.0, that's a problem. At his sickest, he was above 14.

He also emphasized that diabetics should not be afraid of injecting insulin. It's just a fact of life for diabetics to keep the disease in check.

As far as exercising, Mandell would like to see schools increase their physical fitness requirements.

For the general population, exercise can include many things, from gardening to biking to running — and walking.

"This is definitely what it's about," Mandell said. "We're trying to reach the diabetic community in a way they'll remember us."

To learn more about the Defeat Diabetes Foundation, follow Mandell's progress, take the written test or receive a free, monthly electronic newsletter, visit [www.defeatdiabetes.org](http://www.defeatdiabetes.org).



Photo by Alice Rawson

## PETS

Continued from Page 3-C

you take your child to the store, you take the child in with you; if you take the dog to the store, take it in with you," he said. "If you can't leave it at home."

"If you put the dog out in the yard, check up on it. Don't be an idiot and think the dog will be OK and think he can get his own water. A good pet owner will make sure the dog is OK. It's normal for a pet owner to do that, go by the old adage, 'Dogs are human, too. They just can't speak.'"

Noel said that leaving a pet in a hot car, even with the window rolled down, is not recommended.

"The temperature in the car increases," he said. "You have no air circulation, and the air heats up and the car becomes like an oven you've turned on to preheat."

Animals that are left outside during the summer months need extra attention.

Noel recommends freezing a pan of water, and then placing that ice inside another pan filled with water. This will last longer and keep the pet better hydrated. She further recommends that owners purchase a small pool, fill it with water and place it in the shade. This helps the dog to cool down externally because, unlike humans, dogs have no sweat glands.

A dog that is overheating

will show some signs, the most obvious of which is panting.

"A dog's sweating is their drooling and panting through their mouth," Noel said. "That's the only way they can cool off."

She said owners can tell if a dog is dehydrated by feeling the animal's gums. The gums will be red, not pink, and will be tacky or sticky and not wet.

She said animals that exhibit these symptoms should be given water immediately.

Other dangers to animals during the summer months are males running in front of cars when they are chasing females who are in heat.

"The animals become oblivious," Noel said. "They become blind to what is around them."

Also, some dogs may be in danger of being sunburned, particularly dogs with little pigmentation on their noses, and animals with long fur whose owners shave them bald.

She said that while it may seem compassionate to shave them, the fur actually protects them from the sun, and that trimming the fur is preferred.

Also, Noel said owners can apply a lip balm with an SPF of 15 to their pets' noses to keep them from becoming burned.

She also advises owners to beware of letting their pets walk on hot sand, concrete or

pavement. Just like humans, those surfaces, when they're hot, can burn animals.

Noel also said her office sees several animals each year that have suffered serious cuts from jumping off the back of boats and becoming caught in the propeller blades.

When on a boat, animals should be kept on a leash, and owners should keep a close eye on them.

If going on a long walk or run, Noel recommends that owners carry a separate canister of water, available at most pet stores, for their four-footed companions.

Emily Burton is a reporter for Heritage Newspapers. She can be reached at [eburton@heritage.com](mailto:eburton@heritage.com).

## Moving On

Eighth-graders at Beach Middle School in Chelsea celebrated Moving Up Day at the high school June 9 as part of the annual Eighth Grade Farewell Program. The Class of 2009 was welcomed by Shawn Lewis-Lakin, executive director of student performance. Walking into the school's gym for the ceremony are Kim Hansen (left), Jenny Squires and Katie Lindauer.

## HOSPITAL

Continued from Page 2-C

The scholarships are funded through auxiliary projects such as book sales, hospital gift shop sales, raffles and bazaars. To qualify, applicants must be enrolled full time in a health career program for which certification is given or a degree is granted, and must be a resident of

the hospital service area.

High school seniors or adult students are eligible to apply. The Chelsea Painters group contributes from pro-

ceeds of its annual art fair, which is held the first weekend in June on the campus of Chelsea Community Hospital.

### DISCIPLINE IN CONTROL

How you become an ADA All-Star:  
I love my parents who with diabetes.

**Jerry Stackhouse**

A PUBLIC SERVICE OF THIS PUBLICATION

If someone you love has diabetes, please call 1-800-860-8747 for a free brochure on how you can help.

A program of the National Institutes of Health and the Centers for Disease Control and Prevention

## Chelsea Vision Care

— Dr. Nancy Fraser —

"Locally owned and staffed"  
Experienced, Knowledgeable Opticians  
Pre and Post Lasik Care

Hundreds of CURRENT frame styles — including:

**FLEXON**

Calvin Klein

**NAUTICA**

OUTSIDE PRESCRIPTIONS WELCOME

1200 S. Main • Chelsea  
734.475.9953

"Serving you since 1972"

We Build Our Reputation Around Your Home

**RDK**  
R.D. Kleinwachter, Inc.

Licensed  
Fully  
Insured

**ROOFING • SIDING • GUTTERS**  
• Shingles & Flat Roofs • Siding & Trim • Seamless Aluminum Gutters • Replacement Windows

Free  
Estimates  
No  
Obligation

**734/428-8836**

19860 Sharon Valley Rd. • Manchester

### GREENBRIER GOLF AND CAMPING

Corner of M-124 & Wellwood Rd.

#### Super Sunday Steak & Golf\*

After 1 pm  
18 holes w/cart • Steak, Cole Slaw and Roll  
**\$28.95**

#### Two-Lite Golf\*

All-U-Can golf w/ hot dog and pop  
Tuesday, Friday and Saturday After 6 pm  
**\$15.00 walking • \$20.00 w/cart**  
\*Offers not valid on Holidays or Race Weekends

**(517)592-6943**

**PAUL W. WACKENHUT**

**PONDS • DITCHING • DEEP EXCAVATIONS**  
**LAND CLEARING • SITE DEVELOPMENT**

**ROADS • PARKING LOTS**  
Backhoe • Bulldozing • Black Dirt • Topsoil

## Dexter All American Food!

### Monday Special

**FREE FRIES** June 27<sup>th</sup> & July 11<sup>th</sup>

with the purchase of any double burger

• double hamburger • double cheeseburger • bacon double cheeseburger

**CLOSED JULY 4<sup>TH</sup>**

**Tuesday Special . . . . . 99¢ Coney**

**Thursday Special . . . . . Free small rootbeer with purchase of footlong.**

**Call Ahead Service 734-426-4427**  
**8220 Dexter Chelsea Rd. • Dexter**

You'll Love Our Drive-Up & Car Hop Service

# Chelsea Summer Festival

Together with the Merchant Association of Chelsea, The Chelsea Standard, Dexter Leader and The Manchester Enterprise newspapers, will be putting together a special insert that will appear in the July 21st paper. The insert will highlight the entertainment and events that will be taking place during the Chelsea Summer Festival Sales. It will also contain maps which will pinpoint locations and help everyone get around and see everything the Summer Festival has to offer, both Uptown and Downtown.

Extra copies of the insert will be printed and made available at an information booth and other various locations around town. Don't miss this excellent opportunity to advertise your business to the residents of Chelsea and all the visitors that will be coming into town during the Chelsea Summer Festival, July 29 & 30.

**Published:**  
July 21, 2005

**Deadline:**  
July 7, 2005

If order placed by June 30th receive an additional 5% off

SIZES & RATES	
1/16 Page (2.4"x2.8")	\$80
1/8 Page (5"x2.8" or 2.4"x5.75")	\$125
1/4 Page (5"x5.75")	\$210
1/2 Page (10"x5.75" or 5"x11.5")	\$385
Full Page (10"x11.5")	\$750
Spot Color	\$50

For more information contact your Sales Rep at **734-429-7380** or Fax **(734) 429-3621**

[www@Heritage.com](http://www@Heritage.com) To subscribe call 1-877-837-1118

### The Heritage Newspapers/West

The Saline Reporter/The Milan News-Leader/The Chelsea Standard  
The Dexter Leader/The Manchester Enterprise/The View (Belleville)/The Ypsilanti Courier

**Central Office: 106 W. Michigan Ave., Saline, MI 48176**  
**Phone® (734) 429-7380 • Fax (734) 429-3621**



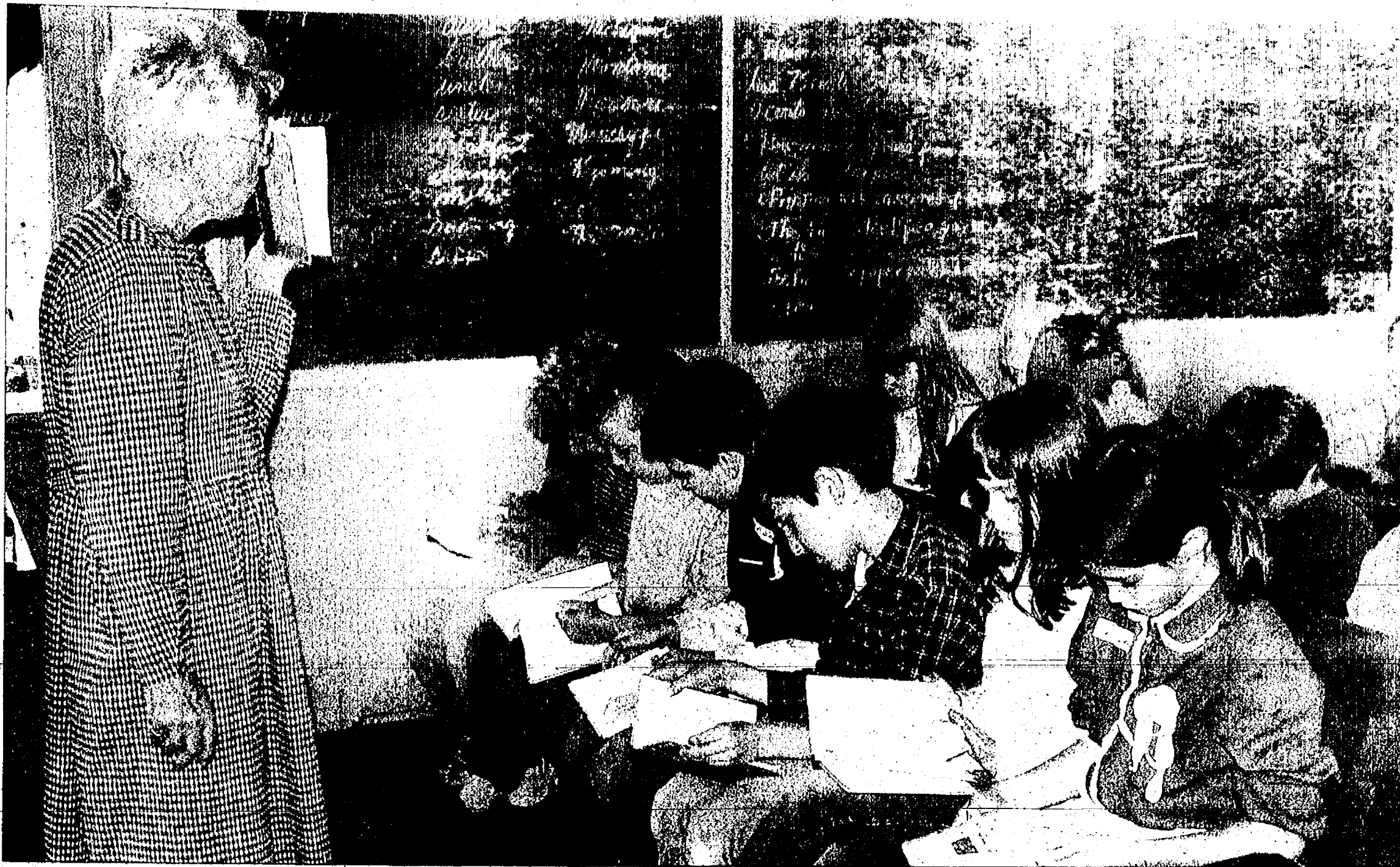

## Lessons of the Past

Third-graders at Pierce Lake Elementary School in Chelsea recently took field trips to the Waterloo Farm Museum and the Dewey School, a 19th-century one-room schoolhouse. The Waterloo Area Historical Society hosts classes at the school for pupils from area school districts to experience what it was like to learn in a one-room school. Jeannine Wayman of the historical society leads a reading class with Pierce Lake pupils Keith Hoeflinger (front row, left), Garret Gieske, Chad Vredevel, Mickey Erickson, Carolyn Robbins, Caylee Laidlaw, Grace Elie (back row, left), Liana Pieske, Tyler Eckler and Clayton Malone-McGlinn.

Photo courtesy of Rosemary Lemons

ANN ARBOR

# New hope for cancer patients

A new surgical technique offered at the University of Michigan Comprehensive Cancer Center is helping people with early stage lung cancer recover more quickly with less pain.

The minimally invasive technique involves removing a portion of the lung without cutting large muscles or spreading open the ribs. As a result, patients leave the hospital in half the time of conventional lung surgery, and they can usually return to work in only two weeks.

With a traditional thoracotomy, patients remain in the hospital as long as a week after surgery.

"It's a way of treating cancer with a less invasive procedure that will get patients

back to their regular activities sooner," said Dr. Allan Pickens, a thoracic surgeon at the U of M Comprehensive Cancer Center and lecturer in surgery at the U of M Medical School.

Pickens recently completed fellowship training to learn this procedure. Since coming to U of M in January, he has performed about 20 of the procedures, called thoracoscopic lobectomies. U of M is one of a select few centers nationwide offering the procedure.

Traditional lung cancer surgery is a thoracotomy, in which the surgeon cuts through the muscles into the chest and spreads open the ribs to access the lungs. The incision is large, about 20

centimeters, and recovery is slow and painful.

With the new technique, thoracoscopic lobectomy, the surgeon makes three small incisions of 2 centimeters to 4 centimeters each. A camera is inserted through a fourth incision that is only half a centimeter long. The camera allows the surgeon to see inside the chest. Very little muscle is cut and the ribs do not need to be spread.

"Thoracotomy is one of the more painful operations surgeons perform. It cuts into the muscles in a dynamic part of the body, an area that moves a lot from breathing. This makes it harder to heal afterward," Pickens said.

Surgeons are seeing better pulmonary function, a meas-

ure of how well a person can take a deep breath, in patients who have the minimally invasive procedure compared to thoracotomy patients. In addition to going home sooner, recovery is easier and requires fewer narcotic painkillers. Initial research suggests cancer survival rates are similar for both procedures.

Thoracoscopic lobectomy is primarily done in patients with stage I or stage II disease, meaning the nodule is smaller than 5 centimeters, has not invaded the chest wall and has not spread to distant organs. More

See HOPE — Page 6-C

## SUMMER VACATION TUNE UP!

Be sure your car is ready

## SCHWALBACH'S AUTO CARE

All Makes & Models  
Total automotive repair  
8080 GRAND ST., DEXTER  
Hours: Mon. - Fri. 8am-6pm

## OIL CHANGE!

**\$18<sup>95</sup>**

most vehicles  
Lube & Filter  
up to 5 qts. oil



(734) 426-6172



## Charter Digital Cable TV

# Giant Size Entertainment!

## Charter High-Speed Internet

# Fast. Reliable. Secure.

### Charter Digital™ TV Big Value Package delivers the best in home entertainment.

- True digital picture and sound
- Includes your choice of one of our great channel packages such as our Digital Family & Information Tier, Digital Sports Tier, or our Big Movie Tier which has multiple screens of SHOWTIME and THE MOVIE CHANNEL (TMC)

### Why wait another second? Go online with Charter High-Speed.

- **More security, more privacy** - A full suite of anti-virus software, spyware, spam filtering and firewall software available!
- **Blazing speed** - Now up to 3-Mbps available.
- **More reliability** - Always on and never a busy signal.
- **More e-mail accounts, more web space** - Up to 10 e-mail boxes and extra storage. Plus get up to 20 MB of web space so you can host your own website.



Charter Digital™ TV Big Value Package with Showtime only

**\$39<sup>99</sup>/mo.** for 6 mos.



Charter High-Speed™ Internet only

**\$19<sup>99</sup>/mo.** for 6 mos.

**1-888-GET CHARTER**

1-888-438-2427

[www.charter.com](http://www.charter.com)

© Charter Communications 2005. Offer expires 6/30/05. After 6-month promotional period, promotional pricing will be moved to regular rates, however Charter reserves the right to continue a discount off of regular rates for a period of 6 months. Products, channels and services may not be available in all areas. Pricing noted does not include franchise fees, taxes, cable modem rental or network card with actual amount depending on location and service ordered. Additional charges may apply for non-standard installations, activation of programming may be subject to credit approval and requires valid service address, social security number, and/or major credit card. Deposit or pre-payment may be required. Digital offer includes 1 digital receiver, a digital receiver, cable modem and/or HFC card may be required. Offer valid on Charter High-Speed 3MB service, or fastest service available. Internet speeds vary and are not guaranteed. Modem rental is extra. Charter, Charter Digital and Charter High-Speed are among the trademarks of Charter Communications. Other trademarks belong to their respective owners. Charter Digital is a requirement of receiving the High-Speed discount. If customer discontinues subscribing to Charter Digital during the discount period, Charter High-Speed will go to regular rate. Please contact a customer representative or log on to [www.charter.com](http://www.charter.com) for full details. Not valid with other offers. Offer subject to change. New customers only. Other restrictions may apply. Not valid with other offers. Offer subject to change. New customers only. Other restrictions may apply.

## Wexford Homes. Wexford Communities. Wexford Value.

### Buy this view! (Home included.)

### Emerald Glen

Nestled in the Village of Manchester, AS of Washtenaw County's most beautiful homesites and spacious, traditionally-styled homes.

Homes from the upper \$100's.  
**734-428-8000**

### Ann Arbor in your backyard and low township taxes.

### Gallery Park

Live in style and luxury just minutes from downtown Ann Arbor—and see how much more buying power you can get at Gallery Park!

Luxury condominiums from the \$200's.  
**734-213-4100**

### Grand close-out of a grand community.

### Centennial Park

Don't miss your opportunity to experience the luxury and convenience of Centennial Park. Minutes from downtown Ann Arbor and Saline, with Saline schools and city water and sewer.

Homes from the \$400's.  
**734-944-7777**

Visit [www.wexfordhomes.com](http://www.wexfordhomes.com) for more information and virtual tours.

Sales centers open daily 11-5.  
Brokers welcome. 2.5% coop paid. See sales manager for details.



Building Great Traditions

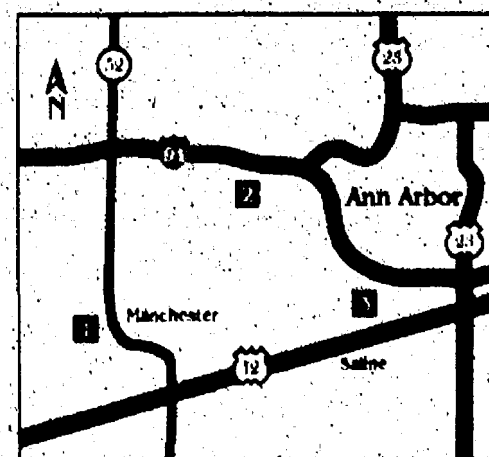





Photo by Rita Fischer

## Shaving Cream Art

Anna McAlpine (left) shows Nikki Tracy of Grass Lake and Emma Edwards of Chelsea just how fun it is to work with art at the Chelsea Painters Art Fair. Students showed the younger folks how to create art while some parents walked around Chelsea Community Hospital grounds taking in the many offerings by local artists.

## MANCHESTER

# Musical line-up set for festival

Manchester will come alive in August with music as part of the annual Riverfolk Music and Arts Festival.

Susan Werner will headline the Aug. 6 evening show. Joining Werner are The Glengarry Boys, Nathan and Seth Bernard, Billy Jonas, Matt Watroba and Jukebox Folk, Millish, The Red Mountain White Trash and more.

Werner's main stage set will begin at 9 p.m. and she will present an intimate workshop in the afternoon focusing on song writing.

"Susan performs as an amazing singer," said Mark Palms, festival director. "There's not a moment that goes by in her shows that Susan Werner is not absolutely fantastic."

"She comes out with guns blazing and it doesn't quit until the show is done."

Even Werner's quiet sections are filled with energy and meaning. Her latest recording, "I Can't Be New," is a collection of self-penned tunes that have a smoky, jazzy feeling.

"This is a brilliantly con-

structed, soulful, and cleverly tender effort by a songwriter and musician in complete command of her gifts," said Palms.

"Her song writing is worldly and literate, and sardon-

See FESTIVAL — Page 7-C

## HOPE

Continued from Page 5-C

advanced cancer will still require traditional thoracotomy.

In lung cancer treated with thoracoscopic lobectomy, the entire lobe is removed, called a lobectomy. The same procedure may also be used to remove a portion of the lung, called a wedge resection. In some cases, surgeons can perform a wedge resection to biopsy a nodule, and then proceed if it's cancerous to the full lobectomy at the same time. This may eliminate the need for needle biopsies or additional surgeries. Thoracoscopic lobectomy can be used for any disease of the chest or lung.

Results to date have been

positive. Among the first 1,100 patients to receive this surgery, mortality rates were below 1 percent. The most common complication was air leaking through staple lines, a condition that typically resolves on its own.

"This is the way thoracic surgery is moving toward for lung cancer treatment. It's a technology I think in my heart improves medical care," Pickens said.

**Coffee, Donuts & Your Local Newspaper...**  
It doesn't get any better than that!

**Subscribe Today!**  
1-877-837-1118

**10% Off Chinese Tonite**  
Expires 07-05-05

**Dine-In or Take-Out Dinner Menu Only**  
Not valid with any other offer or towards appetizers or soups.  
One coupon per party per visit.

We are still located at: **475-3797**  
1127 S. Main St. • Chelsea  
Mon.-Thurs. 11-10, Fri & Sat. 11-10:30, Sun. 11:30-9

**LIVING TRUSTS**

**Why a Will is no longer the best estate plan.**

Schedule a free conference with Ronald Farrington Sharp, Attorney, planning estates and trusts since 1975. Learn:

- How to Avoid the time and expense of Probate
- Why joint ownership can be costly to heirs
- How to save or eliminate estate taxes
- Why we all need a Power of Attorney
- How to avoid Guardianship of adults
- How to name a guardian for your children

734-426-0420  
8099 MAIN STREET, DEXTER, MI 48130

**Schultz**  
**BOTTLE GAS AND APPLIANCES**

**Residential • Commercial • Agricultural**

**PROMPT SERVICE**  
We own and operate our own bulk plant.  
Family-owned and serving the area since 1939.

Don't forget to get your propane tanks filled here!

(US-23 to Milan) 1115 Dexter St.  
Mon.-Fri. 8:30 - 5:30, Sat. 8:30 - Noon

Call 734-439-1503 or 1-800-882-5546

**A-1 TREE, INC.**

**TREE REMOVAL & LOT CLEANING**

- Ash Tree Consultation/Removal
- Tree Trimming
- Stump Removal
- Shrub Removal
- Storm Damage Clean Up
- Fully Insured—Over 30 years experience

**(734) 426-8809**

**Pet Appeal**

Where do you take an injured bird? What hotels take pets? What is the best flea and tick medication? Being a pet owner can be just like being a full-time parent. You want to do what's best for your pet and where to go to get it. Pet Appeal will help answer those questions and will give you light-hearted stories about pets in our area.

**SIZES & RATES**

1/8 Page (5"x2.8" or 2.4"x5.75")	\$247
1/4 Page (5"x5.75")	\$450
1/2 Page (10"x5.75" or 5"x11.5")	\$765
Full Page (10"x11.5")	\$1260
Spot Color	\$75
Full	\$200

**Place your order before July 7th and receive an additional 5% off**

**Published July 21, 2005**  
**Deadline July 13, 2005**

**For more information contact your Sales Rep at**  
**734-429-7380**  
**Fax (734) 429-3621**  
**www@Heritage.com**  
**To subscribe call 1-877-837-1118**

**The Heritage Newspapers/West**  
The Saline Reporter/ The Milan News-Leader/ The Chelsea Standard  
The Dexter Leader/ The Manchester Enterprise/ The View (Belleville)/ The Ypsilanti Courier

Central Office: 106 W. Michigan Ave., Saline, MI 48176  
Phone (734) 429-7380 • Fax (734) 429-3621

**AAA Michigan**

For a fast quote on your auto and home insurance - call AAA Michigan

**Bill Stockwell**  
General Agent

74444 Dexter - Ann Arbor Rd. • P.O. Box 397, Dexter, MI 48130  
Phone: 426-3516

Underwritten by auto Club Insurance Association family of companies

**Preserve the Moment**

Now you can own fine art quality photographs taken by our professional photojournalists.

Browse photographs of commencement exercises at all the area high schools for photos of family and friends.

Search the archives online, select your favorite photo, style of mat and frame.

They're ideal for the home, office, or for gift giving.

**THE DEXTER LEADER**  
A Heritage Newspaper

Visit our website at [www.heritage.com](http://www.heritage.com)

**HOME LOANS THE WAY YOU WANT THEM.**

**Competitive Rates and Fast Turnaround**

Whether you're looking to build, buy or refinance the home of your dreams, GreenStone FCS can provide you with more financing options than any other lender in the area. Our competitive rates and fast, friendly service have made us a leader in the industry for over 75 years.

- Home Site Financing • Home Mortgages
- Home Construction Loans • Refinancing

**GreenStone**  
FARM CREDIT SERVICES

3645 Jackson Road  
Ann Arbor, MI 48106  
(734) 769-2411  
[www.greenstonefcs.com](http://www.greenstonefcs.com)



## — EVERYONE LOVES A PARADE —



Norfolk Homes held a parade May 20 at Huron Farms subdivision in Dexter to celebrate purchase of new service vans. The Norfolk employees passed out candy and balloons to homeowners and their children. They also held a hot dog roast at a nearby park. Norfolk employees dressed up in a variety of costumes. Norfolk employee Wayne Beregon won a trip to Mexico. Standing are Susan Thompson (left), Tracey Mayrand, Jim Franke, Allison Franke, Abigail Mansfield, Mike Lee, Jamie Clemens, Doug Sheppard, Wayne Bergeron, Paul Arrak, Jim Blanchard, Todd Busch, Rod Favers, Kevin Dattilo, Ashley Thompson, Jesse Lemons and Alyssa Thompson; in front, Karen Walworth (left), Patsy LaTour, Brad Barr, Linda Totok, David Darkowski, Gretchen Steele, Kara Koenig and Craig McGregor.

### FESTIVAL

Continued from Page 6-C

ically humorous. Her melodies are vastly musical, and it seems there's nowhere her voice can't go."

The fourth annual Riverfolk Festival will take place from 11 a.m. to midnight Aug. 6 at Carr Park in Manchester. Tickets will be \$12 in advance and \$15 at the gate; children 10 and younger get in for free.

Festival-goers will see a stellar lineup of acoustic entertainment, lively music and dance workshops, juried art fair, kids' workshops and

more.

Advance tickets are currently available online at [www.riverfolkfestival.org](http://www.riverfolkfestival.org) and will be available July 1 at Divine Java and Cranesbill Books in Chelsea.

This year's pre-festival event, formerly dubbed "Riverfolk Unplugged," has been transformed into "The Ceili," featuring the Celtic band The Glengarry Bhoys and 2004 Juno Award winners, Nathan. The event will be held from 7:30 to 11 p.m. on the riverbank at Dan's River Grill. A limited number of advance tickets are available at \$35 on the Web site.

### Preserve the Moment

Now you can own fine art quality photographs taken by our professional photojournalists. Browse photographs of commencement exercises at all the area high schools for photos of family and friends. Search the archives online, select your favorite photo, style of mat and frame. They're ideal for the home, office, or for gift giving.

**The Chelsea Standard**  
A Heritage Newspaper

Visit our website at [www.heritage.com](http://www.heritage.com)

### THE WAY TO A Beautiful Lawn.



Versatility.  
Reliability.  
Comfort.  
Power.

Simplicity has it all!

**Legacy XL Garden Tractor**

**1 FULL YEAR**

- 27-hp gas and diesel engines.
- 48", 54" or 60" Shaft Driven Free Floating Mower with Full-Width Rollers
- Internal "wet" disc brakes
- Internal hydraulic PTO for all mowers, front and rear attachments.
- 2- and 4-wheel drive models that can be shifted on-the-go.

**No Interest, No Payments, No Down Payments\***

[www.simplicitymfg.com](http://www.simplicitymfg.com)

**Double Equipment Incorporated**  
4365 S. Parker Rd., Ann Arbor  
994-1313

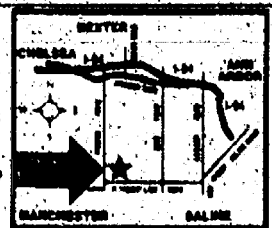

\*Offer valid: subject to credit approval through Shoppers Charge Accounts Co. on purchases between 1/1/05 and 6/30/05. No payments required (except insurance premiums if applicable). Finance charges will be assessed from date of purchase, unless the total purchase price and all related insurance premiums (if applicable) are paid in full within the promotional period.

**Simplicity**

## BRIARWOOD Ford

**HURRY REBATES EXPIRE JUNE 30TH**

**OPEN SATURDAYS 10-3** **0% OR \$12,000** **APR up to 6.9% MSRP**

**'05 SPORT TRAC XLT** **Rebate \$4,250** **Stk# 50622** **1.9% APR Avail.** **Was \$26,210** **NOW \$18,246\*\*** **1-800-256-7685**

**'05 RANGER S.C. XLT 4X4** **Rebate \$4,250** **Stk# 50498** **1.9% APR Avail.** **Was \$27,520** **NOW \$17,580\*\*** **1-800-256-7685**

**'05 FOCUS** **0% APR Avail.** **Was \$16,345** **Stk# 51336** **NOW \$11,115\*\*** **1-800-256-7685**

**'05 F150 XLT S.C. 4X4** **0% APR Avail.** **Was \$27,520** **Stk# 51193** **NOW \$22,553\*\*** **1-800-256-7685**

**'05 ESCAPE LIMITED** **0% APR Avail.** **Was \$25,600** **Stk# 51388** **NOW \$18,338\*\*** **1-800-256-7685**

**'05 500 SE FWD** **0% APR Avail.** **Was \$22,795** **Stk# 50889** **NOW \$18,601\*\*** **1-800-256-7685**

**'05 EXPLORER XLT** **0% APR Avail.** **Was \$31,790** **Stk# 50816** **NOW \$21,386\*\*** **1-800-256-7685**

**'05 FREESTYLE SE FWD** **1.9% APR Avail.** **Was \$25,925** **Stk# 51592** **NOW \$21,386\*\*** **1-800-256-7685**

**ROUSH Performance**

• IN STOCK • NOW AVAILABLE:  
• MUSTANG GTS • CONVERTIBLES  
• F150s • IN STOCK NOW!

**\$1,000 More For Your Trade-In**

**'05 500 SE FWD** **0% APR Avail.** **Was \$22,795** **Stk# 50889** **NOW \$18,601\*\*** **1-800-256-7685**

**'05 EXPLORER XLT** **0% APR Avail.** **Was \$31,790** **Stk# 50816** **NOW \$21,386\*\*** **1-800-256-7685**

**'05 FREESTYLE SE FWD** **1.9% APR Avail.** **Was \$25,925** **Stk# 51592** **NOW \$21,386\*\*** **1-800-256-7685**

### PRE-OWNED SPECIALS HOT LINE

CALL 1-800-258-1282

**Over \$1,000,000**  
pre-owned  
in inventory to choose!

CARS-VANS	TRUCKS/SUVS
'03 Focus 4 door, 31K.....\$9,880	'01 Explorer Sport.....\$8,995
'02 Mustang Coupe.....\$10,695	'02 Ranger SC.....\$9,945
<b>SPECIAL</b>	'02 Explorer XLS 4x4.....\$12,988
'01 Windstar SEL.....\$11,880	'02 Ranger Edge 4x4 25K.....\$14,888
'03 Sable LS 38K.....\$11,880	'03 F150 S-cab 4x2 42K.....\$15,288
'05 Corolla CE 19K.....\$13,988	'02 Explorer XLT 4x4.....\$16,995
'02 Windstar SE.....\$13,988	'04 Escape XLT.....\$16,995
'04 Civic LX 4 door, 10K mi.....\$14,988	'02 F150 XLT 4x4 31K.....\$17,880
'01 Lincoln LS.....\$14,995	'03 Chevy Silverado 271.....\$18,900
'02 Accord EX-V6 2 to choose 23K.....\$14,995	'03 F150 XLT 4x4 38K.....\$19,880
'04 Camry LE - blue, 25K mi.....\$14,995	'03 F250 XL 4x4 - 8" box 23K.....\$20,988
'03 Freestar SEL, 23K.....\$16,795	'03 F150 S-Cab 4x4 black 22K.....\$21,788
	'03 F150 SVT Lightning 18K.....\$24,995
	'03 Expedition EB, 37K.....\$24,995
	'02 F350 Dually Diesel, 39K.....\$31,995

### ALL NEW COMMERCIAL TRUCK CENTER

Specializing in:

- Cargo & Cube Vans
- Stake Bodies
- Dump Trucks
- Flat Beds

Will Build to Order

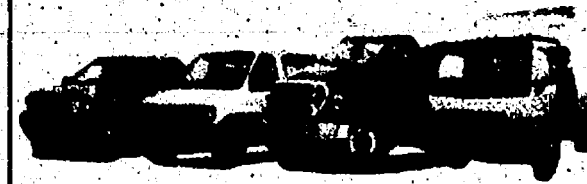

Taysham Prince & Briarwood Ford - Your Whining Team!  
Corner of State and Michigan Ave.

[www.briarwoodford.com](http://www.briarwoodford.com)



Location: south of Riverwood Mall in Village

The Best Deals in Michigan are at the corner of State and Michigan

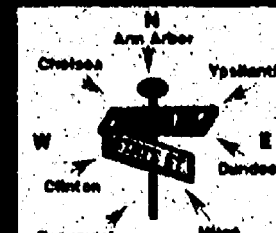



# BUSINESS

PAGE 8-C

THURSDAY, JUNE 30, 2005



Photo by Michelle Rogers

## A Pig Roast

Dexter Area Chamber of Commerce held a pig roast June 23 at Warrior Creek Park, inviting local business owners and leaders to the picnic. Lighthouse Café in Dexter provided the main course, as well as side dishes. Steve Varney, owner of Lighthouse Café, serves Stephanie Pyne, a member of the Dexter-Chelsea chapter of the American Business Women's Association. Varney received some help from Kait Pelham, while members of the Dexter Community Band provided the background music.

## ANN ARBOR

# Mall to host book release party

Briarwood Mall will host the Midnight Magic Party from 9 p.m. to 2 a.m. July 15.

Harry Potter fans are invited to dress like their favorite characters as part of an enchanting evening of activities and shopping as the latest book in the popular Harry Potter series, "Harry Potter and the Half-Blood Prince," is released.

"We are delighted to work with Borders Express to bring the magic of Harry Potter to life during Briarwood Mall's first-ever Midnight Magic Party," Dana Harvey, marketing director at Briarwood Mall, said in a press release.

"The Harry Potter book

series is popular with readers of all ages, and this is just another way we are able to bring new programs and events to the area and our shoppers."

The mall's center court will be transformed into the Hogwarts School for Witchcraft and Wizardry as part of the promotion. From 9 p.m. to midnight, attendees may participate in such activities as creature petting in a small-animal petting zoo; designing spellbinding crafts from Michael's Arts and Crafts; watching Harry Potter videos; and enjoying Harry Potter-themed refreshments.

In addition, Harry Potter fans can fly on their broom-

sticks to several wizard-themed areas to perform tricks such as creating a dragon mask, stirring together magic potions and topping off their look with a wizard hat.

The event is being presented by Briarwood Mall in con-

junction with Borders Express.

"The Harry Potter book series is incredibly popular with our customers, and we are thrilled to work with Briarwood Mall to host an evening of Harry Potter."

See MALL — Page 11-C

## CHELSEA

# Hospital wins award

Chelsea Community Hospital has received Michigan's Medicare Quality Improvement Organization's 2004 Governor's Award of Excellence for improving care in the hospital setting for pneumonia and surgical infection, and for improving care in the emergency department setting for pneumonia.

In concert with Gov. Jennifer Granholm, the Governor's Award of Excellence honors Michigan hospitals that are performing quality initiatives aimed at improving outcomes in patient care.

The clinical topics measured for the awards have been designated as national healthcare priorities by the Centers for Medicare and Medicaid Services. Chelsea Community Hospital established a multidisciplinary team to spearhead improvement measures using proven, evidence-based practices.

"The medical staff at Chelsea Community Hospital is demonstrating that togeth-

er we are providing the very best in medical treatment and care," Kathleen Griffiths, president and CEO of the hospital, said in a press release.

"We are extremely proud to be a recipient of these distinguished awards."

Chelsea Community Hospital, established in 1970, is a private, nonprofit, acute care 113-bed facility. The hospital, fully accredited by the Joint Commission on Accreditation of Healthcare Organizations, employs more than 960 people on a full- or part-time basis and credentials more than 300 physicians.

**Coffee, Donuts & Your Local Newspaper...**  
It doesn't get any better than that!

**Subscribe Today!**  
1-877-837-1118

## LIMA TOWNSHIP REGULAR BOARD MEETING — JUNE 13, 2005

The regular meeting of the Lima Township Board was called to order at 8:15 p.m. on June 13, 2005 and opened with the Pledge to the Flag. Present were Supervisor Unterbrink, Clerk Bareis, Treasurer Havens, Trustees Laier and McKenzie and Zoning Administrator Wesolowski. Also present several residents and guests.

Motion by Laier supported by McKenzie to approve the minutes of the May 9, 2005 regular and special meetings. Carried.

The treasurer's report was received.

Zoning Administrator Wesolowski issued 16 permits, 4 decks, 4 house additions, 3 new homes, 2 pole barns, 2 garages, 1 pool and 4 addresses.

Motion by McKenzie supported by Laier to remove the Fireworks Ordinance from the agenda until further advice from the fire departments is received. Carried.

Motion by Havens supported by McKenzie to allocate the remaining road matching funds to the Gross Road project per WCRC Annual Report recommendations. Carried.

Motion by Bareis supported by Unterbrink to amend the agenda under new business, add special assessment process for fire protection, and Lotus Point Private Road Application. Carried.

Motion by McKenzie supported by Laier to accept the Lima Township Fee Schedule dated June 13, 2005, moving number 16 IFT fee to number 11, and document copy charges to number 16.

4 ayes, 1 nay. Carried.

Motion by Laier supported by Bareis to accept Christopher Gee as inspector for the CACA S.E.S.C. program, as recommended by CACA. Carried.

Motion by McKenzie supported by Laier to table the Multiple Residence Drive Ordinance (MRD) until public and board comments can be incorporated. Carried.

Motion by McKenzie supported by Laier to approve Thornton Farms Phase I Private Road Plan as reviewed by OHM reports dated May 6, 2005 and June 10, 2005, and subject to conditions listed in those reports, except for superceded items in the May 6 report. In addition, Thornton Farms will provide an access easement for Clements Cemetery if a reasonable agreement can be reached. A performance bond of 1.2 million dollars is required, with the stipulation that the bond may be reduced at completion and acceptance of the road, except for installation of the wearing course. Item #6, the installation of the wearing course may be deferred as per item 10 of OHM, the May 6 letter. Item 7, OHM and/or the township attorney are to review the possible requirement for a second access point per the private road ordinance requirements; the applicant shall seek a variance from the private road ordinance. Ayes: Havens, McKenzie, Laier, Bareis and Unterbrink. Nays: None. Absent: None.

Motion by McKenzie supported by Laier to table rezoning application 05-001 for Rotti Development to the July meeting per applicants request. Carried.

Motion by McKenzie supported by Havens to table any action on miscellaneous ordinance amendments until a copy of the approved planning commission minutes are reviewed. Carried.

Motion by Havens supported by Laier, BE IT RESOLVED: The Board of Trustees of Lima Township establishes its GASB 34 Capitalization Threshold to be at \$1000.00 for any fixed assets to be recorded. Ayes: Bareis, Havens, McKenzie, Laier and Unterbrink. Nays: None.

Motion by Unterbrink, supported by Laier Resolution of Support of Wireless Washtenaw #2005-07, Now Therefore Be It Resolved, that the Board of Trustees of Lima Township hereby announces its support for this initiative and its desire to participate in this project. (A complete copy of this resolution is on file in the Lima Township Offices.) Ayes: Havens, Laier, McKenzie, Bareis and Unterbrink. Nays: None. Absent: None.

Motion by Havens supported by Laier to send supervisor to the MTA Boyne Highland Legislative Convention, at a cost not to exceed \$500.00. Carried.

Motion by McKenzie supported by Laier to schedule a special meeting for miscellaneous zoning changes and a work session for the special assessment process, Wednesday, June 22, 2005 at 8:00 a.m. until 9:00 a.m. Carried.

Motion by Bareis supported by McKenzie, to table the Lotus Point Private Road application, at the request of Brian Forquer of Washtenaw Engineering. Carried.

Motion by Laier supported by Unterbrink to pay bills as presented. Carried.

Respectfully submitted,  
Arlene R. Bareis, Clerk

## LIMA TOWNSHIP SPECIAL BOARD MEETING — JUNE 22, 2005

A special meeting of the Lima Township Board was called to order at 8:00 a.m. on June 22, 2005. Present were Supervisor Unterbrink, Clerk Bareis, Treasurer Havens, Trustees Laier and McKenzie and several residents and guests.

Motion by McKenzie supported Laier to adopt the miscellaneous zoning ordinance text amendments as recommended by the Lima Township Planning Commission, having held public hearing and heard public comment. Changes are as follows: renumber 3.11.2 Nuisance Per Se to Section 2.11.3 Nuisance per se, and renumber 3.11.3 Remedies Not Exclusive to Section 3.11.4 Remedies Not Exclusive to Section. Add Section 3.11.2 Stop Work Order as attached to the application, and as recommended by the planning commission, with the exception of revising the word \$500.00 per day to \$500.00 each day the stop work order is violated. Add to Section 4.5.2 AG-1 Special Use #38 Not for profit charitable and philanthropic organizations. Add to Section 4.5.3 AG-2 Special Use #40 Not for profit charitable and philanthropic organizations. Carried.

Motion by McKenzie supported by Havens to adjourn at 8:25 a.m. Carried.

Arlene R. Bareis, Clerk

Publish: June 30, 2005

## DEXTER TOWNSHIP PLANNING COMMISSION MEETING NOTICE

TUESDAY, JULY 5, 2005 AT 7:30 P.M. AT  
DEXTER TOWNSHIP HALL  
6880 DEXTER-PINCKNEY RD., DEXTER, MI. 48130

### AGENDA

1) Work Session- Follow up discussion regarding joint meeting with Township Board and Zoning Board of Appeals

John Shea, Chairman

Publish: June 30, 2005

## LIMA TOWNSHIP RESIDENTS

### PLEASE NOTE THE FOLLOWING ZONING AMENDMENT

#### Amendment to Section 3.11 Sanctions for Violations

Re-number the following subsections: 3.11.2 Nuisance per Se to Section 3.11.3 Nuisance per se, 3.11.3 Remedies Not Exclusive to Section 3.11.4 Remedies Not Exclusive to Section.

Add the following Section: 3.11.2 Stop Work Order.

Upon notice from the Zoning Administrator that work on any structure or premises is being pursued contrary to the provisions of this Ordinance, such work shall be immediately stopped. The stop-work order shall be in writing and state the conditions under which the work may be resumed. It shall be posted on the property or premises and delivered in person or by first class mail to the owner of the property or the person doing the work. Any person who shall continue any work in or about the structure of premises after having been served with a stop-work order or after such stop work order has been posted on the property or premises, except such work as he is directed by the Zoning Administrator to perform to remove a violation or unsafe conditions, shall be liable to a fine in the amount of \$500.00 for each day the stop work order is violated, and subject to other sanctions as outlined in Section 3.11. Sanctions for Violations. If the violation is not corrected within ten (10) days from service of the notice of the stop work order the Zoning Administrator may issue additional violations as prescribed in Section 3.11.1 or, if necessary request the Washtenaw County Circuit Court to enjoin and/or abate any violation of the terms of this Ordinance.

Add the following special use to Article 4, Zoning District Regulations: Section 4.5.2 AG-1 Special Uses: #38 Not for profit charitable and philanthropic organizations.

Add the following special use to Article 4, Zoning District Regulations: Section 4.5.3 AG-2 Special Uses: #40 Not for profit charitable and philanthropic organizations.

I hereby certify this is a true and complete copy of an amendment to the Lima Township Zoning Ordinance passed at a special meeting of the Lima Township Board on June 22, 2005. This amendment will be in effect 30 days from date of publication.

Arlene R. Bareis, Clerk

Publish: June 30, 2005

## WEBSTER TOWNSHIP LAST DAY TO REGISTER TO VOTE

July 5, 2005 - 8 a.m. until 4 p.m.  
FOR GENERAL ELECTION  
Tuesday, August 2, 2005

TO: QUALIFIED ELECTORS OF Webster Township

NOTICE: I will be at my office, 5665 Webster Church Rd to register qualified electors and amend registration records.

IF YOU HAVE MOVED RECENTLY,  
You must amend your registration record.

General Election is being held to vote on the following Proposal(s):

Webster Township Public Safety Millage

Webster Township Headlee Reduction Override Millage

Webster Township Farmland and Open Space Land Preservation Millage

Published in compliance with MCL 168.498 of Michigan Election Law.  
Date: June 9, 2005

Mary Dee Heller, Clerk

Publish: June 23, 2005 & June 30, 2005

## VILLAGE OF DEXTER ZONING BOARD OF APPEALS NOTICE OF PUBLIC HEARING

Notice is hereby given that the Dexter Village Zoning Board of Appeals will hold a public hearing at 7:00 p.m., Monday, July 18, 2005 at the Senior Center, 7720 Ann Arbor Street, Dexter, Michigan, for the purpose of hearing public comment regarding the following variance applications:

1) Case #2005-08 - The applicant, Chelsea Land Company, 7010 Dexter-Ann Arbor Road, is requesting a variance from the following section:

Section 5.01A, Parking Requirements - The standard states, Off Street Parking spaces shall not be permitted within a front yard or a side yard setback. The applicant is proposing to develop the two (2) parcels comprehensively with a shared driveway, essentially eliminating any side yard for the placement of off-street parking. Parking numerical requirements are met and all shared parking will be maintained as part of a reciprocal easement and shared parking agreement.

Section 15(B).06(G), Specific Sign Standards for the ARC Overlay District - The standard states that a multi-tenant ground sign for a parcel that has frontage greater than 200 feet shall be permitted to be 30 square feet at a 10-foot setback with one additional square foot of signage per additional one foot setback with a maximum size of 100 square feet. The maximum permitted height is 4.5 feet. The applicant is proposing a 108 square foot sign at a 15-foot setback. The applicant is proposing the sign height to be 14.2 feet.

2) Case #2005-09 - The applicant, Busch's Grocery, 7090 Dexter Ann Arbor Road, is requesting a variance from the following Section:

Section 15(B).06(G), Specific Sign Standards within the ARC Overlay District - The standard states that a single tenant commercial sign may be a maximum of one (1) square foot of signage per lineal foot of building frontage, maximum forty-two (42) square feet. The applicant is proposing a 163 square foot building sign for the Busch's Grocery.

Information regarding the application is available for public inspection at the Village Offices, 8123 Main Street, Dexter, weekdays between 9:00 a.m. to 5:00 p.m. or by phone at (734) 426-8303 Ext. 15. Written comments regarding this project should be submitted to the Village Zoning Office, and must be received no later than 5:00 p.m., Tuesday, July 12, 2005. Sign language interpreter, or other assistance, is provided upon request to the Clerk, at least 72 hours in advance of the meeting. Minutes of all meetings are available at Village Hall.

Publish: June 30, 2005



CHELSEA-DEXTER AREA

# Reporter wins 3 awards

Steve Ricci, a staff writer at The Chelsea Standard and The Dexter Leader, has been recognized for excellence in reporting by the Society of Professional Journalists Detroit Metropolitan Chapter.

Ricci won three Detroit Society of Professional Journalists Excellence in Journalism Awards at the organization's June 21 banquet at Glen Oaks Country Club in Farmington Hills.

He competed in Class C, a category for newspapers with a circulation under 30,000.

Ricci won a first-place award for an article in the columns/criticism category and two second-place awards for articles in the spot/breaking news and feature categories.

His first-place award was for an Oct. 14, 2004, column that stressed the importance of voting and civic involvement.

Contest judges said the article was "strongly but simply written; very powerful but not preachy."

Ricci won a second-place award for his Jan. 13, 2005, article about an incident last January in which a seventh-grader brought a gun to Beach Middle School in Chelsea.

Ricci also won a second-place award for his June 17, 2004, feature story about Manchester resident Dale Hegwood, a former Wash-



Steve Ricci, staff writer at The Chelsea Standard and The Dexter Leader, won three Detroit Society of Professional Journalists Excellence in Journalism Awards at the organization's June 21 banquet at Glen Oaks Country Club in Farmington Hills. Ricci won one first-place and two second-place awards.

Photo by Colleen Cooper

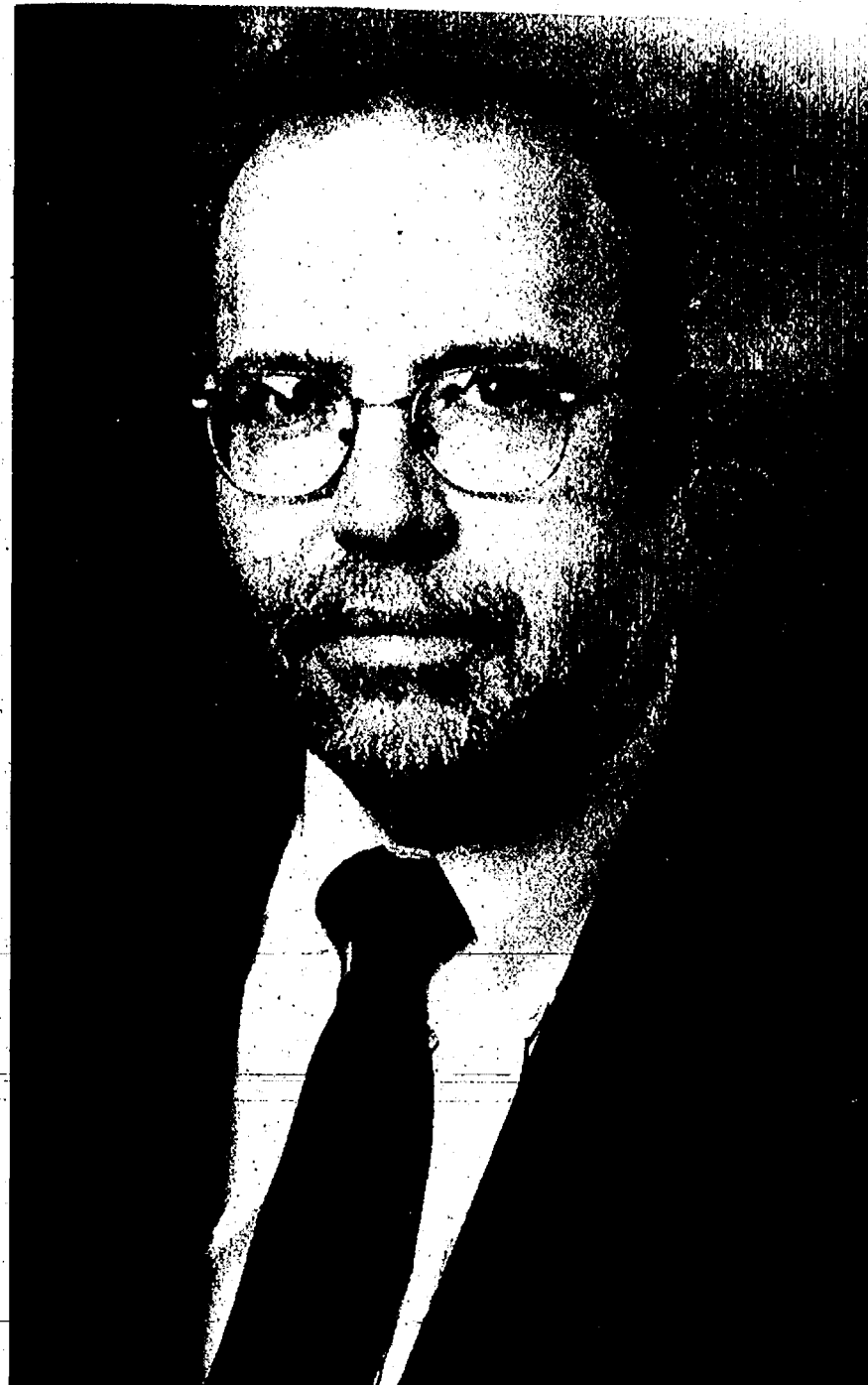

Leonard Niehoff

CHELSEA

## Attorney in guide

Nine attorneys, including one from Chelsea, in the law firm of Butzel Long have been named to Chambers USA: America's Leading Lawyers for Business 2005 The Client's Guide.

The attorneys include Richard Rassel, Philip Kessler, Stephen Bromberg, Andrea Roumell Dickson, David DuMouchel, John Hancock Jr., Justin Klimko, Edward Kronk and Leonard Niehoff.

Chambers USA evaluates attorneys and makes recommendations based on thousands of interviews with

clients and attorneys throughout America, asking their opinion of lawyers and law firms. Comments that sum up or represent the general opinion are quoted in the text.

Niehoff, an attorney and shareholder in Butzel Long's Ann Arbor office, is a Chelsea resident. He has substantial experience in litigation involving media law, higher education law, civil rights, constitutional law, First Amendment, business and employment issues. He has handled significant matters for a variety of media clients.

tenaw County Sheriff's deputy who survived Stage IV non-Hodgkin's lymphoma, lung disease, bronchiolitis obliterans and a lung transplant.

The Society of Professional Journalists Detroit Metropolitan Chapter has served journalists and the metropolitan community for 83 years.

Ricci, who resides in Ann Arbor, has been with Heritage Newspapers since April 2004 and has covered government and written feature stories related to Chelsea and Dexter.

## CHECK OUT OUR CLASSIFIEDS TODAY!

### CITY OF CHELSEA & CHELSEA SCHOOL DISTRICT PIERCE STREET PROJECT

Pierce Street (from Maywood to Grant Street) will be reconstructed beginning in July and run through mid-August.

This project is a combined effort between the City of Chelsea and the Chelsea School District and will include new sidewalks along the school bus loading zone, storm sewers, road subbase, concrete curb and asphalt pavement. The work will be performed by Granger Construction from Lansing and Bailey Sand & Gravel Co., based out of Jackson. Street will be closed to through traffic with detour signage placed. Access to individual residences will be accommodated to the greatest extent possible. Notification letters will be delivered to residents living within the project limits. Publish: June 30, 2005

### WEBSTER TOWNSHIP REGULAR BOARD MEETING — JUNE 21, 2005

The regular Webster Township Board Meeting was called to order at 7:30 p.m. by Supervisor Fisher on June 21, 2005 at the Township Hall, 5665 Webster Church Road, Dexter, MI 48130.

Members present: Supervisor Fisher, Treasurer Calhoun, Clerk Heller, Trustees: Fink, Kingsley, Kleinschmidt, Westman, Zoning Administrator Bruce Pindzia, Deputy House, State Representative Pam Byrnes and 10 residents.

Meeting opened with the Pledge of Allegiance to the Flag. Supervisor Fisher introduced State Representative Pam Byrnes. She gave a brief talk and offered help to the township if needed.

Motion Fink support Calhoun to accept the minutes of June 7, 2005 Special Meeting and May 17, 2005 Regular Board Meeting. Carried.

Motion Heller support Fink to approve Agenda as presented with addition of Item (F) Webster Fall Festival under new business. Carried.

#### Treasurers Report

Motion Calhoun support Kingsley to accept Treasurers Report and pay bills as presented as well as anticipated bills received before the July meeting. Roll call vote, all eyes and carried.

#### Webster Township Planning Commission Report

Report received.

#### Parks and Recreation Committee

No report received.

#### Zoning Inspectors Report

Twenty new permits issued and eighteen inspections.

#### Sheriffs Report

Report received.

#### ZBA Report

None received.

#### Fire Board Report

Report received.

#### Old Business:

A. WISD Tax Settlement

Report received.

B. MTA Opinion Concerning Stormwater Permit Response by DEQ

No response received as yet.

C. PDR Ordinance — Status update

Attorney reviewing.

D. Grand-Sakwa Law Status Update

Motion for Summary Disposition will be heard August 3, 2005.

#### Audience Participation

#### New Business

A. Auditors Contract  
Motion Calhoun support Kleinschmidt to have Pfeffer, Hanniford & Paika, Certified Public Accountants audit Township books for the next three years. Roll call vote all eyes and carried.

B. Belikka Application for Temporary Structure

Motion Calhoun support Fink to approve application of

Temporary Structure Permit at 7585 Scully road.

Carried.

C. Norfolk Application for Rezoning

Request by Norfolk to rezone 18.56 acre parcel from R-1 (Rural Residential) to R-2 (Urban Residential). Motion Calhoun support Westman to table pending DEQ authorization to connect to L-ASA. Six eyes, Kingsley abstained. Motion carried.

D. Community Development Group Fee Protest

Motion Westman support Calhoun to recognize letter and request

Attorney Reading to respond. Carried.

E. Revision of Multiple Family Provisions in Zoning

Ordinance

Motion Calhoun support Westman that the Planning

Commission add to the Zoning Report. All eyes carried.

#### F. Webster Fall Festival

Request for the Fire Department Display Training Trailer, Sheriff Department usual support, Border Collie Sheep Dog demonstration one day exemption for dogs on township property. Motion Calhoun support Kleinschmidt for a one day dog exemption for Border Collie Demonstration. Carried.

#### Audience Participation

#### Adjourn

Motion Westman to adjourn meeting support Heller, meeting adjourned at 9:15 p.m. Carried.

Respectfully Submitted  
Webster Township

Publish: June 30, 2005

### DEXTER COMMUNITY SCHOOLS NOTICE OF PUBLIC HEARING

SCHOOL BREAKFAST PROGRAM HEARING  
Monday, JULY 11, 2005

Dexter Community Schools Board of Education Meeting  
Board of Education Meeting Room  
Copeland Building — 7714 Ann Arbor Street  
7:00 P.M.

THIS HEARING IS TO PROVIDE INPUT AS TO THE INTEREST AND NEED FOR A BREAKFAST PROGRAM FOR THE DEXTER COMMUNITY SCHOOLS.

WRITTEN TESTIMONY WILL ALSO BE ACCEPTED.

PLEASE SEND YOUR STATEMENT TO:

DEXTER COMMUNITY SCHOOLS  
BREAKFAST PROGRAM HEARING  
7714 ANN ARBOR ST.  
DEXTER, MI 48130

ALL STATEMENTS MUST BE RECEIVED BY FRIDAY, JULY 8, 2005  
TO BE INCLUDED IN THE CONSIDERATION.

Publish: June 30, 2005

### SYLVAN TOWNSHIP PLANNING COMMISSION NOTICE OF PUBLIC HEARING

TO BE HELD THURSDAY, JULY 28, 2005 AT 7:00 P.M.  
SYLVAN TOWNSHIP HALL  
18027 OLD US 12, CHELSEA, MI 48118

#### SUBJECT OF MEETING:

7:00 PM

To hear public comment on the proposed Rezoning from AG to PUD (Planned Unit Development) or such other zoning district that may be determined to be appropriate at the location of Werkner and Sibley Road area.

Parcel No. F-06-01-300-002; F-06-02-400-021; F-06-02-400-019.

#### DESCRIPTION

Premises situated in the Township of Sylvan, County of Washtenaw, State of Michigan, described as follows:

BEGINNING at the South corner common to Section 1 and Section 2, T2S, R3E, Sylvan Township, Washtenaw County, Michigan; thence along the South line of said Section 2 and along the centerline of Sibley Road, WEST 462.70 feet to the centerline of Lettis Creek; thence along said centerline in the following ten (10) courses: N46°24'00"W 43.87 feet, N66°45'57"W 275.61 feet, N61°48'19"W 371.61 feet, N42°33'14"W 53.08 feet, N35°31'20"W 98.75 feet, N38°39'31"W 118.12 feet, N29°15'22"W 58.84 feet, N47°41'41"W 31.01 feet, N63°51'35"W 26.62 feet to the centerline of Bush Road and S89°24'45"W 14.00 feet to a point on the West line of the East 1/2 of the Southeast 1/4 of said Section 2; thence along said West line, N00°18'00"E 725.00 feet; thence continuing along said West line, N00°27'00"E 1171.58 feet; thence S89°56'49"E 1322.17 feet to a point on the line between said Section 1 and said Section 2; thence along said common line, S00°04'30"W 1543.84 feet; thence N89°21'20"E 823.68 feet; thence S00°03'30"W 350.00 feet; thence N89°21'20"E 498.00 feet to a point on the East line of the West 1/2 of the Southwest 1/4 of said Section 1 and on the centerline of Werkner Road; thence along said East line and along said centerline S00°03'30"W 348.06 feet; thence N87°43'55"W 337.23 feet; thence S00°03'30"W 330.67 feet to the South line of said Section 1 and the centerline of Sibley Road; thence along said South line and said centerline, N87°43'55"W 985.62 feet to the Point of Beginning. Being part of the West 1/2 of the Southwest 1/4 of said Section 1 and part of the East 1/2 of the Southeast 1/4 of said Section 2 containing 95.08 acres of land, more or less. Being subject to the rights of the public over the Easterly 47 feet of Bush Road and the Northerly 33 feet of Sibley Road and the Westerly 33 feet of Werkner Road. Also being subject to a Grant of Public Utility Easement in favor of the Village (now City) of Chelsea as recorded in Liber 3894, Page 157, Washtenaw County Records over the area described as follows: The East 44 feet of the South 678.73 feet of the West 1/2 of the Southwest 1/4 of Section 1, T2S, R3E, Sylvan Township, Washtenaw County, Michigan. Also being subject to a Right-of-Way in favor of the Consumers Power Company as recorded in Liber 538, Page 250, Washtenaw County Records over the area described as follows: The East 1/2 of the Southeast 1/4 of Section 2, T2S, R3E, Sylvan Township, Washtenaw County, Michigan. Also being subject to a Right-of-Way in favor of the Washtenaw County Drain Commissioner as recorded in Liber 575, Page 87, Washtenaw County Records over the area described as follows: The West 1/2 of the Northeast 1/4 of the Southeast 1/4 of Section 2, T2S, R3E, Sylvan Township, Washtenaw County, Michigan. Also being subject to a Right-of-Way in favor of the Washtenaw County Drain Commissioner as recorded in Liber 805, Page 573, Washtenaw County Records, being a strip of land 75 feet wide on each side of the centerline of a drain which lies in a part of the Southwest 1/4 of Section 1 and / or a part of the Southeast 1/4 of Section 2, T2S, R3E, Sylvan Township, Washtenaw County, Michigan being more particularly described as follows: Commencing 5 chains and 83 1/4 links East of the Section corners of Sections 1, 2, 11 and 12 in the Township of Sylvan; thence N 15 chains and 53 links; thence W 3/4 S 25 chains and 83 1/4 links to the center of the road; thence S 5 chains and 25 links; thence W 7 chains and 92 1/2 links; thence S 10 chains and 10 links to the Section line between Sections 2 and 11; thence East along the center of the highway 33 chains and 75 3/4 links to a Place of Beginning, containing 47.81 acres except about 8 acres off from the West end lying West of the highway. Also being subject to other easements and restrictions of record, if any.

.....  
This notice is posted in compliance with PA 267 of 1976 as amended (Open Meetings Act) MCLA 41.72a(2)(3) and the American With Disabilities Act (ADA).

The Sylvan Township Board will provide necessary reasonable auxiliary aids and services, such as signers for the hearing impaired and audio tapes of printed materials being considered at the meeting, upon 14 days notice to the Sylvan Township Board.

Individuals with disabilities requiring auxiliary aids or services should contact the Sylvan Township board by writing or calling the following:

LuAnn S. Koch, Clerk  
18027 Old US 12  
Chelsea, MI 48118  
(734) 475-8890

A copy of this notice and application with supporting documents are on file in the Office of the Clerk.

LUANN S. KOCH, CLERK

Posted: 6-22-05  
Publish: June 30, 2005  
July 21, 2005

### WEBSTER TOWNSHIP ZONING BOARD OF APPEALS

The Zoning Board of Appeals will meet on Tuesday, July 12, 2005 at 7:30 P.M. at the Webster Township Hall, 5665 Webster Church Rd., Dexter, Michigan.

To hear the following appeal by Robert Schefel  
Parcel Number C-03-32-300-006, application for expansion at 7490 W. Huron River Drive. Request: Variance to major road setback. Section 5.20 requires a 110-foot setback.

Those with disabilities must notify the Township Clerk no less than 7 (seven) days prior to the meeting, so that accommodations may be furnished to satisfy their disability and allow for meaningful attendance.

Jennifer Simonds, Chairman  
Webster Township Zoning Board of Appeals

Posted: June 24, 2005  
Publish: June 30, 2005

### LYNDON TOWNSHIP ATTENTION RESIDENTS NOTICE

THE LYNDON TOWNSHIP PLANNING COMMISSION  
WILL HOLD A PUBLIC HEARING  
THURSDAY, JULY 14, 2005 AT 7:00 P.M.  
THE LYNDON TOWNSHIP HALL  
17751 N. TERRITORIAL ROAD, CHELSEA, MI 48118

#### AGENDA:

1. To review the Special Land Use Application of Steve and Noel Ramsey, 9837 Beeman Rd., Chelsea, MI 48118 (Parcel # E-05-19-200-028).

Steve and Noel Ramsey are requesting approval by Lyndon Township to build a dog kennel for personal use.

Written comments may be sent to: Carol A. Morrow, Office Manager of Lyndon Township, 17751 N. Territorial Road, Chelsea, MI 48118.

The Lyndon Township Board will provide, if time after the request allows, necessary and reasonable auxiliary aids or services to individual with disabilities at the public hearing.

Individuals with disabilities requiring auxiliary aids or services should contact the Lyndon Township Board by writing or calling: Carol A. Morrow, 17751 N. Territorial Road, Chelsea, MI 48118 or phone 734- 475-2401.

A copy of this notice is on file in the Office of the Clerk.

LYNDON TOWNSHIP  
Linda Reilly, Clerk

Publish: June 30, 2005  
July 7, 2005

### LIMA TOWNSHIP PLANNING COMMISSION NOTICE OF PUBLIC HEARING

TUESDAY, JULY 19, 2005 — 7:30 P.M.

LIMA TOWNSHIP HALL  
11452 JACKSON RD., CHELSEA, MI 48118

APPLICATION # 05-004. A PUBLIC HEARING WILL BE HELD TO CONSIDER AN AMENDMENT TO THE LIMA TOWNSHIP ZONING ORDINANCE: TO REZONE APPROXIMATELY 219.50 ACRES FROM AG-1 (AGRICULTURE) TO R-1D (URBAN RESIDENTIAL). THIS PROPERTY IS LOCATED AT 13742 Dexter-Chelsea Road, Chelsea, MI 48118, AND IS PART OF THE EAST 1/2 SECTION 6 AND NORTHEAST 1/4 SECTION 7, LIMA TOWNSHIP.

PARCEL # G 07-06-400-003.

APPLICATION FILED BY: BILTMORE LIME LLC  
2025 WEST LONG ROAD  
SUITE 104  
TROY, MI 48068

A COMPLETE COPY OF THIS PROPOSAL IS ON FILE IN THE LIMA TOWNSHIP OFFICE.

WRITTEN COMMENTS MAY BE SENT TO:  
ELIZABETH SENSOLI, CHAIRMAN  
LIMA TOWNSHIP PLANNING COMMISSION  
P.O. BOX 59  
CHELSEA, MI 48118

Publish: June 30, 2005 & July 14, 2005



# DEATHS

## PAULINE M. MILLER

Grass Lake

Formerly of Ann Arbor

Pauline M. Miller, 93, of Grass Lake, formerly of Ann Arbor, died June 22, 2005, at Cedar Knoll Care Center. She was born April 26, 1912, in Paulding County, Ohio, the daughter of Monte and Ada Grace (Brown) Davison.

Mrs. Miller was a member of Our Savior Lutheran Church in Chelsea. She worked for Hoover Ball Bearing before her retirement.

She was a loving mother and grandmother who always put her family first.

Mrs. Miller married Marvin E.

Miller May 11, 1931, and he preceded her in death May 11, 1970.

Survivors include two sons, Donald M. (Angela) Miller of Grass Lake, and David E. Miller of Grass Lake; six grandchildren, Donna (Anthony) Robards, Barbara Miller, Cheryl (Chris) Kolb, Brad (Linda) Miller, Susan Miller and Kristen (Jim) Boccher; and eight great-grandchildren, Jason and Jessica Risner, Mel-



Nicholas and Kayla Kolb, Ashley and Makenzie Miller, and Michael Lams.

She was preceded in death by two brothers, John and Carl Davison; two sisters, Gladys Feldkamp and Vera Guenther Casterline; and a granddaughter, Michelle Miller.

A funeral was held Monday at Our Savior Lutheran Church in Chelsea. The Rev. Dale Grimm officiated.

Burial was at Bethlehem Cemetery in Ann Arbor.

Memorial contributions may be made to Our Savior Lutheran Church, 1515 S. Main, Chelsea, MI

## GARY PAUL BURKHARDT

Manchester

Gary Paul Burkhardt, 55, of Manchester died June 27, 2005, at Arbor Hospice following a courageous battle with cancer. He was born June 28, 1949, in Saline, the son of Carlton and Edna (Wenk) Burkhardt.

Mr. Burkhardt graduated from Manchester High School in 1967. He was a lifetime member of Zion Lutheran Church and was active in Social Ministries.

He worked as a mechanic for R&B Tools in Saline for 25 years. He also worked for Chelsea Retirement

Mr. Burkhardt was the treasurer of the National Alliance for the Mentally Ill of Washtenaw County.

On May 23, 1987, he married Wendy Elaine Eynon at Zion Lutheran Church in Chelsea, and she survives.

Other survivors include a brother, Ron (Elaine) Burkhardt of Manchester; a sister, Karen (Robert) Vedder of Ann Arbor; four nieces Debbie (Kevin) Strahle, Brenda Vedder, Diane Vedder and Kristen Vedder; a nephew, Tim (Jessica) Burkhardt; and a great-nephew, Kyo Strahle.

parents.

A funeral will be held 11 a.m. Saturday at Zion Lutheran Church in Chelsea. The Rev. Doris Sparks will officiate. Burial will follow at Zion Lutheran Cemetery in Chelsea.

The family will receive friends from 9 to 11 a.m. Saturday at the church.

Memorial contributions may be made to National Alliance for the Mentally Ill or Zion Lutheran Church.

Arrangements were by Cole Funeral Chapel in Chelsea.

See DEATHS — Page 11-C

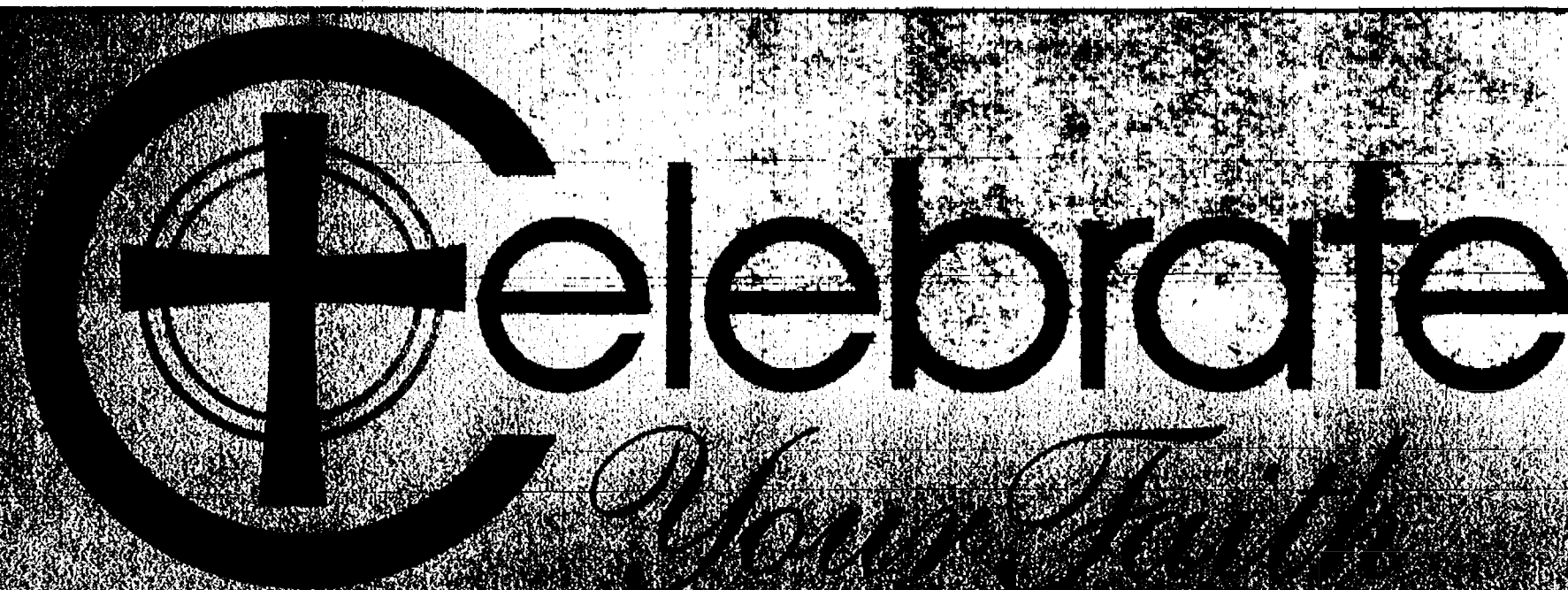

**Zion Lutheran Church (ELCA)**  
3050 S. Fletcher Rd., Chelsea  
(734) 475-8064

*Preparing Christ's Disciples  
& Sharing God's Love*

Pastor Doris Sparks

Worship Hours:  
10:30 a.m.

Sunday School  
9:15 a.m.

**Mt. Hope Bible Church**  
12884 Trist Rd., Grass Lake  
• Expository Bible Teaching •

Sundays  
Sunday School.....10:00 am  
Morning Worship.....11:00 am  
Word of Life for Teens.....5:30 pm  
Evening Worship.....6:00 pm

Tuesdays  
Ladies Bible Study.....9:30 am  
Word of Life for Grades 1-6.....6:30 pm

Wednesdays  
Prayer Service.....7:00 pm

Rev. Joseph O'Neill, Pastor  
handicap accessible 517-522-8182

**St. James' Episcopal Church**  
3279 Broad St., Dexter  
Phone: 426-8247

Holy Eucharist 8:00 am  
& 10:00 am on Sundays  
Sunday School at 10:00 am  
New Interim Rector:  
The Rev. Bruce Bledsoe  
Associate Rector:  
The Rev. Deane Cleaver-Bartholomew

**DEXTER CHURCH OF CHRIST**  
734-945-6539

"We Care About You"

Family Friendly—Bible Based Christianity

Sunday Morning: Bible School 9:30 AM  
Worship 10:30 AM

Wed. Evening 7:00 PM Devotion & Bible Study

We meet at:  
MILL CREEK MIDDLE SCHOOL  
7306 Dexter Ann Arbor Road  
Dexter, MI

**Come Visit Us**  
First Assembly of God

14900 Old US-12  
Chelsea, MI 48118  
(across from Polly's)

Sunday Worship  
11am & 6pm

Sunday School Adult-Children 10 am

Wednesday Family Night 7:00 pm

**Webster United Church of Christ**  
5484 Webster Church Rd.,  
Dexter, MI  
(734) 426-5115  
The Rev. LaVerne Gill

SUNDAY:  
Holy Communion 8:00 a.m.  
Church School, 9:15 a.m.  
Worship, 10:30 a.m.

**First United Methodist Church**  
128 Park Street,  
Chelsea, MI 48118  
734-475-8119

Sunday Worship: 8:30 & 10:00 a.m.  
Sunday School: 9:45 a.m.  
Wednesday Night Oasis: meal 5:45 p.m., Program for All Ages 6:30 p.m.  
www.chelseaumc.org

The Rev. Joy Barrett  
The Rev. Barbara Lewis-Lakin

**Our Savior Lutheran**

Join us this Sunday...

8:15am Heritage Service  
10:30am Celebration Service

1515 South M-52 - Chelsea  
(Next to McDonald's)  
734.475.1404  
www.oursaviorchelsea.com

**Fire Mountain Worship Center**  
Pierce Lake School  
275 N. Freer, Chelsea  
Sunday Worship Service:  
10 a.m.  
Pastors John & Sarah Groesser  
(734) 475-7379  
"Come to the mountain and touch the fire!"

**Dexter Gospel**  
2253 Baker Road, Dexter  
(734) 426-4915  
John O'Dell, Pastor

Sunday: Sunday school,  
9:30 a.m.;  
Worship 10:30 a.m., 6 p.m.

Independent Fundamental Baptist  
Wednesdays, 6:30 p.m.:  
Awana September till May

**PEACE Lutheran Church**  
8260 Jackson Rd.,  
(Corner of Jackson & Parker Rds.)  
SUMMER SUNDAY SERVICES  
Traditional 8:30 a.m.  
Praise 10:00 a.m.  
No Sunday School  
Pastor Larry Courson  
(734) 424-0899  
e-mail: peaceclutheran@cuaa.edu

**Chelsea Church of Christ**

13661 East  
Old US-12  
Chelsea, MI 48118  
(734) 475-8458

Brandon Coats, Preacher  
Sunday School 9:30 am  
Sunday Morning Service 10:30 am  
Sunday Evening Service 6 pm  
Wednesday Bible Class 7 p.m.

**St. Andrew's United Church of Christ**  
7610 Ann Arbor St.  
Dexter, Michigan  
734-426-8610

Summer Services  
9:30 a.m.  
with Sunday School

**WATERLOO VILLAGE UNITED METHODIST CHURCH**  
8110 Washington St.  
Service:  
Sunday 11:00 a.m.  
(734) 475-1171  
Breakfast-2nd Sunday  
Sept. to May

**Chelsea Free Methodist**

Traditional Worship 8:30 am  
At 7665 Werkner Rd.

Contemporary Worship 10:15  
At Washington Street  
Education Center

A different kind of church for the 21st Century  
475-1391

**Faith Lutheran Church**  
9575 N. Territorial Rd.,  
1/4 mi. W. of Dexter-Pinckney  
Mark Porinsky, Pastor  
(734) 426-4302  
Sunday School 9:00 a.m.  
Sunday Worship 10:00 a.m.  
"We're in your neighborhood"

**Immanuel Bible Church**  
145 E. Summit St.  
(734) 475-8936

Don Peterson, Interim Pastor

Sunday School . . . . 9:00 a.m.  
Worship Service . . . 10:00 a.m.  
Sunday Evening . . . 6:00 p.m.  
Wed. Prayer Meeting 7:00 p.m.  
AWANA Club : 5:30 p.m. Sundays  
www.immanuelbiblechurch.net

**Christ House of Prayer**

10:30 a.m. Sunday Worship  
at Chelsea Depot  
Call for possible location change

7:00 p.m. Wednesday Night  
Fellowship Bible Study &  
Prayer Meeting

Call 734.475.1147  
Thy Kingdom Come  
Even so, come, Lord Jesus

**Dexter United Methodist Church**  
7643 W. Huron River Dr.  
(734) 426-8480

Rev. Matthew Hook, and  
Rev. Stephen G. Bringardner

WORSHIP SERVICES  
Traditions 9:00 am  
Contemporary 10:30 am  
www.dexterumc.org

**Chelsea Christian Fellowship**

337 Wilkinson St.  
Chelsea, MI  
475-8305

John Dambacher, Pastor  
Sunday School 9:00 a.m.  
Sunday Worship 10:00 a.m.  
Wed. Bible Study 7:00 p.m.

**FAITH BAPTIST CHURCH**  
4030 Kalmbach Rd.  
(exit 156 and 194)

10 am Sunday School  
11am Morning Service  
6 pm Evening Service  
7pm Wednesday  
Mid-week Service

Pastor Jack T. Story  
Call 734-433-1356 for details.

**Be Our Guest at St. Paul Lutheran Church in Hamburg**

SUNDAY WORSHIP SERVICES  
8:00 am & 9:30 am  
11:00 am Contemporary Service  
Education Time: 9:15 am  
Sunday School 9:30 am

Take U.S.-23 to East M-36.  
St. Paul is located on the right side of  
M-36 before Hamburg.

**CHELSEA NAZARENE**

Temporarily Meeting at  
805 W. Middle St.  
(the CRC Chapel)  
(734) 475-2526

Sunday: Worship Services,  
11:00 a.m.

**St. Barnabas Episcopal Church**  
1979 Book of Common Prayers Rite II  
Sunday Service 10:00 a.m.  
Sunday School 10:00 a.m.

Join us this Sunday!

20500 Old U.S. 12  
Chelsea, MI 48118  
(across from Chelsea Fairgrounds)  
734-475-9823 or 734-475-8188

**St. John's United Church of Christ**  
Rev. Dr. Nancy M. Doty, Pastor

12376 Waters Road  
in Freedom Township

Sunday Worship  
9:30 a.m.  
Sunday School  
9:15 a.m.  
Office Phone (517) 464-7661

**Greater Harvest Church**

Praise & Worship  
Sunday 7 p.m.

Sylvan Crossings Community Center  
23351 Redwood Drive, Chelsea  
(734) 433-9116

Pastor Marc & Elaine Polk  
Bible Study Tuesday 7:00 pm  
Ministry built upon "The Rock"

**Baha'i Faith**  
"So powerful is the light of unity that it can illuminate the whole earth." Baha'u'llah

Weekly devotions,  
study, and  
children's classes

All are welcome!

Please call for more information:  
(734)475-2718 • 1-800-22-UNITE  
www.us.bahai.org

**First Congregational (United Church of Christ)**  
121 East Middle Street  
Chelsea, MI  
(734) 475-1844

Worship Service 10:00 a.m.  
Rev. Barbara Wright, Pastor

**NORTH LAKE UNITED METHODIST CHURCH**

14111 N. Territorial Rd.  
Chelsea, MI  
(734) 475-7569

SUNDAY WORSHIP  
9:00 am Sunday Service for All Ages  
No Sunday School  
Child Care Provided  
Alice Sheffield, Pastor

**St. Paul United Church of Christ**  
14600 Old U.S. 12  
Chelsea

Karen Schulte, Pastor  
475-2545

Church service  
begins at 10:00 am

Third Sunday  
Morning Praise Service  
We'd love to have you join us!

The Chelsea and Dexter Area Church Calendar is Co-Sponsored by

To Advertise Your Church Services,  
Call Michelle at 734-429-7380  
Only \$7.50 per week

**JEFFY mixes**  
CHELSEA MILLING COMPANY  
CHELSEA, MICHIGAN 48118



## DEATHS

Continued from Page 10-C

### CHRISTINE CAROLINE HEYDLAUFF Chelsea

Christine Caroline Heydlauff, 94, of Chelsea died June 27, 2005, in Chelsea. She was born Oct. 28, 1910, in Sharon Township, the daughter of Lewis and Sarah Anna (Uphouse) Dresselhouse.



Mrs. Heydlauff was a member of Salem Grove United Methodist Church. She was a homemaker and volunteer at Chelsea Community Hospital.

She married Clifford G. Heydlauff Nov. 19, 1932, and he preceded her in death Jan. 19, 1973.

Survivors include three sons, Jerald (Shirley) of Dexter, James (Nancy) of Grass Lake and Ned (Sally) of Sturgis; a daughter, Ann (James) Alexander of Grass Lake; 11 grandchildren; and 17 great-grandchildren.

She was preceded in death by a sister, Cora Dolan; and two brothers, Arthur and Vernon Dresselhouse.

A funeral will be held 1 p.m. today at Salem Grove United Methodist Church. The Rev. Carolyn Harris will officiate. Burial will follow at Salem Grove Cemetery.

The family received friends Tuesday and yesterday at Cole Funeral Chapel in Chelsea.

Memorial contributions may be made to Salem Grove Church or Chelsea Community Hospital Auxiliary.

### MARK J. NAGEL Dexter

Mark J. Nagel, 41, of Dexter died June 21, 2005, at the University of Michigan Hospital. He was born Aug. 2, 1963, in Saline to Luther and Mary (Marion) Nagel. He married Nancy Geer July 29, 1994, at Trinity Lutheran Church in Saline.

Mr. Nagel is survived by his wife; his parents; sisters, Ann (Dave) Latowski of Tecumseh and Faith Nagel of Ann Arbor; and several sisters-in-law, brothers-in-law, nieces, nephews, aunts, uncles and cousins.

Mr. Nagel enjoyed family time, bicycle riding and fishing. He was a loving, generous, kind-hearted person who enjoyed helping others.

Mr. Nagel was a member of the Trinity Lutheran Church in Saline. He worked as an automobile mechanic, but most recently was a handyman.

Visitation was held last Thursday and Friday at the Hosmer-Muehlig Funeral Chapel in Dexter.

A funeral was held Saturday at the Trinity Lutheran Church of Saline.

Memorial contributions may be made to the Trinity Lutheran Church or U of M Trauma Burn Center.

### CARL E. DELANEY Dexter

Carl E. Delaney, 82, of Dexter died June 23, 2005, from complications related to Alzheimer's disease. He was born June 5, 1923, to Edward and Elsie (Schwager) Delaney.

Mr. Delaney was a graduate of St. Thomas High School. He served and was honorably discharged from

the Army during World War II. In addition, he was a member of the Knights of Columbus Council 2959 in Dexter.

Mr. Delaney retired from the city of Ann Arbor Utilities Department after 37 years of service.

He is survived by his wife, Bernice "Bonnie," of 58 years; four sons, John of Ann Arbor, Jim (Jane) of Jackson, Brian (Meg) and Tim of Ann Arbor; five grandsons; and one great-grandson.

A Mass of Christian Burial was held Monday at St. Joseph Catholic Church in Dexter. The family received visitors Sunday at the Hosmer-Muehlig Funeral Chapel and a scripture service was held in the evening.

Memorial contributions may be made to Stairway to the Future, c/o St. Joseph Catholic Church, 3430 Dover St., Dexter, MI 48130, or the Alzheimer's Association, 3810 Packard Rd., Ste. 240, Ann Arbor, MI 48108.

### THOMAS F. SMITH Ann Arbor

Formerly of Chelsea

Thomas F. Smith, 76, of Ann Arbor, formerly of Lincoln Park, Chelsea and Tecumseh, died June 24, 2005, in Ann Arbor as a result of complications from emphysema. He was born July 29, 1928, in Lincoln Park, the son of Thomas C. and Leah C. (Teitsworth) Smith.



Mr. Smith graduated from Chelsea High School in 1946. He was a member of Tecumseh Masons Lodge 69 and Chapter 42 of the Royal Arch Masons. He also was a former member of the Chelsea United Methodist Church.

Mr. Smith was the mainframe computer supervisor 19 years at Tecumseh Products and 20 years at the University of Michigan Hospital in Ann Arbor. He enjoyed camping, fishing, and used his woodworking skills to make elaborate dollhouses for his granddaughters.

On May 4, 1973, he married Delores L. Fodale in Chelsea. She preceded him in death May 15, 2005.

Survivors include one daughter, Susan (John) Schott of Dundee; two sons, Thomas C. (Sandi) Smith of Florida and Scott (Peggy) Smith of Tecumseh; one stepdaughter, Kathleen F. Wiley of Ann Arbor; two step-sons, Stephan Fodale of Alabama and Michael (Holly) Fodale of Marquette; one sister, Shirley Smith of Chelsea; and 13 grandchildren.

He was preceded in death by his parents, his wife, and a stepson, Daniel Fodale.

Funeral services were held yesterday at Cole Funeral Chapel in Chelsea. The Rev. Joy Barrett officiated. Burial followed at Oak Grove East Cemetery in Chelsea.

The family received friends Tuesday.

Memorial contributions may be made to Matthaei Botanical Gardens, University of Michigan, 1800 N. Dixboro Road, Ann Arbor, MI 48105.



Photo courtesy Terry Walters

## Lion of the Year

Dexter Lion Gene Utke (left) receives the Lion-of-the-Year award in Region II-BI April 21 from Dexter Lions Club President Terry Walters.

## MALL

Continued from Page 8-C

themed events and celebrate the release of "Harry Potter and the Half-Blood Prince," said Kelly Peterson, manager of Briarwood Mall's Borders

Express. "The parties are sure to offer something for everyone who loves Harry Potter."

J.K. Rowling's latest release may be purchased at the event between midnight and 2 a.m. The new book will be 40 percent off for those who have advance reserva-

tions and 30 percent off for the book or the audio book if they are purchased at the event.

Reservations are recommended and may be made by calling Borders Express at 669-0785.

## CHECK OUT OUR CLASSIFIEDS TODAY!

Computer freezing, slow, too many pop-ups?  
Can't decide to buy new or upgrade old?  
Want to setup a small network?

Call:

Ask Bob Computer Services

Home & Small Business

On-site computer consulting, setup, upgrades, repairs & networking  
734-358-9055  
bob@askbobcomputer.com

**James Barry**  
Accountant & Tax Advisor

Personal Tax Planning & Return Preparation  
Complete Accounting & Tax Services for  
all forms of Business Ownership

Telephone: (734) 426-2395  
9412 Horseshoe Bend, Dexter

Day or Evening Appointments Available

IB

## CHELSEA HELPLINE

A Chelsea United Way Member Agency

### CRISIS PHONE SERVICE



No matter  
Who you are...someone  
Does Care

CALL: 475-0111

HELP ON THE NET: [www.SOSHELPNET.ORG](http://www.SOSHELPNET.ORG)

get  
history  
buff.  
**loc.gov**  
It's fun to know history.  
The LIBRARY of CONGRESS



## CHELSEA CHIROPRACTIC CENTER James G. Duncan II, D.C.

Over 360 hours of postgraduate study in Chiropractic Pediatrics

HOURS: M, W, TH, F - 9:30am - 6:30pm

TUES - 8am - 12pm

(734) 475-2932

Email: [drjimduncan@hotmail.com](mailto:drjimduncan@hotmail.com)

901 Taylor Street, Suite C, Chelsea

## WANTED

New & Used Car Dealers



Paul Tomshany III

Do Business With a "Pro"  
Why Do Business With Me?

- #1 in Customer Satisfaction for Washtenaw County 10+ years
- Ford Motor 300/500 Winner 8 Years Running
- 2000 Graduate of Philadelphia Loyalty Management University
- Lifelong Washtenaw County Resident
- 1st in Blue Oval Certification
- Serving You and Yours for Over 12 Years



Neil Horning

- Lifelong Resident of This Area
- PAST President of Kiwanis
- Ford Certified Salesperson
- NADA Society of Automotive Sales
- Ambassador Award-Customer Satisfaction
- Society of Automotive Sales Professionals

**PALMER**  
Michigan's Oldest Ford Dealer

FORD  
MERCURY

Open Mon.-Thurs. till 8 p.m. Fri. till 6 p.m. Sat. till 3 p.m.  
Just minutes away, I-94 to M-52, North 1/2 miles downtown

## 2005-2006 School Directory

Receive an additional  
**5% off**  
if ordered by July 8

DEADLINE:  
JULY 15  
PUBLISHED:  
AUGUST 25

Contact your Sales Rep at  
**734-429-7380 •**  
Fax: 734-429-3621

## SINGLE BUYS

**SALINE or CHELSEA**  
1/4 Page (3"x4 3/4") .....\$240  
1/2 Page (3"x9 3/8" or 6 1/4"x4 3/4") .....\$380  
Full Page (6 1/4"x9 3/8") .....\$635  
Inside Covers (6 1/4"x9 3/8") .....\$695  
Back Cover (6 1/4"x9 3/8") .....\$795

**MILAN, DEXTER or MANCHESTER**  
1/4 Page (3"x4 3/4") .....\$130  
1/2 Page (3"x9 3/8" or 6 1/4"x4 3/4") .....\$210  
Full Page (6 1/4"x9 3/8") .....\$330  
Inside Covers (6 1/4"x9 3/8") .....\$395  
Back Cover (6 1/4"x9 3/8") .....\$480

**Multiple Buy Discount Available**  
Buy any 3 DIRECTORIES and receive a 10% total discount  
Buy any 4 DIRECTORIES and receive a 15% total discount  
Buy all 5 DIRECTORIES and receive a 20% total discount

## COMBO BUYS

**DEXTER/CHELSEA or SALINE/MILAN**  
1/4 Page (3"x4 3/4") .....\$370  
1/2 Page (3"x9 3/8" or 6 1/4"x4 3/4") .....\$590  
Full Page (6 1/4"x9 3/8") .....\$965  
Inside Covers (6 1/4"x9 3/8") .....\$1090  
Back Cover (6 1/4"x9 3/8") .....\$1275

**SALINE/MILAN/MANCHESTER or CHELSEA/DEXTER/MANCHESTER**  
1/4 Page (3"x4 3/4") .....\$450\*  
1/2 Page (3"x9 3/8" or 6 1/4"x4 3/4") .....\$720\*  
Full Page (6 1/4"x9 3/8") .....\$1,165.50\*  
Inside Covers (6 1/4"x9 3/8") .....\$1,336.50\*  
Back Cover (6 1/4"x9 3/8") .....\$1,579.50\*  
\*Prices reflect discount

**ALL 5 DIRECTORY BUYS**  
1/4 Page (3"x4 3/4") .....\$696\*  
1/2 Page (3"x9 3/8" or 6 1/4"x4 3/4") .....\$1,112\*  
Full Page (6 1/4"x9 3/8") .....\$1,808\*  
Inside Covers (6 1/4"x9 3/8") .....\$2,060\*  
Back Cover (6 1/4"x9 3/8") .....\$2,424\*  
\*Prices reflect discount

## The Heritage Newspapers/West

The Saline Reporter/ The Milan News-Leader/ The Chelsea Standard  
The Dexter Leader/ The Manchester Enterprise/ The View (Belleville)/ The Ypsilanti Courier

Central Office: 106 W. Michigan Ave., Saline, MI 48176

Phone (734) 429-7380 • Fax (734) 429-3621

[www.Heritage.com](http://www.Heritage.com)

To Subscribe Call 1-877-837-1118







# Make Your House A Cozy Home

## HEATING AND COOLING BY:

### ALL ABOUT HEATING AND COOLING

- Installation • Service • Licensed • Insured
- Humidifiers
  - Air Cleaners
  - ERV & HRV Ventilation
  - Gas • Oil • Electric
  - New Homes

- Replacements—Furnaces & AC
  - Ultraviolet Lighting • Mold Control
  - Residential & Commercial
- (517) 431-3430  
Toll Free  
(866) 431-3430



## ROOFING PROJECTS BY:



**C&J Construction**  
Specializing in all types of roofing

- Over 30 years experience
  - Licensed & fully insured
- (734) 439-7282 or (734) 383-7348

## LANDSCAPING BY:

### The New Leaf Landscaping Company

Landscape Services  
Consultation  
Unique Design  
Construction

Creating Landscapes For Life!

Plant Material  
Brick Pavers  
Retaining Walls  
Natural Stone Work  
Landscape Lighting  
Ponds & Waterfalls  
Spring & Fall Cleanup



See Samples of our work at

[www.newleaflandscaping.com](http://www.newleaflandscaping.com)

Saline-Ann Arbor (734) 944-3450  
Chelsea-Manchester (734) 428-1656  
Dexter-Pinckney (734) 426-8750

## PROPANE GAS BY:

We will always be there

**Pennington GAS SERVICE**  
"Count on us to keep the heat on."

Ask about our price protection plan.

1-800-274-5599



13400 M-52 • Stockbridge

## REMODELING & ADDITIONS BY:

Homeowner Services of America, Inc.  
Builders & Remodelers

We will design, build, clean up and guarantee our work... on time and within budget!

**H.S.A.**

944-3337

## LAWN CARE BY:

**Just Residential**  
LAWN CARE SERVICE



FREE ESTIMATES

[JUSTRESIDENTIAL.COM](http://JUSTRESIDENTIAL.COM)

SERVING SALINE & WASHTENAW COUNTY

(734) 429-2597

## SUNROOMS AND DECKS BY:

**NORTHERN ENCLOSURES**

SUNROOMS & DECKS



734-426-4060

Dexter

Visit us at [www.NorthernEnclosures.com](http://www.NorthernEnclosures.com)

## PREFINISHED FLOORING BY:



Factory Showroom & Outlet Store

Factory Showroom & Outlet Store  
3/4" Thick Solid Plank Floors  
3" 4" 5" 6" Widths Available  
REAL WOOD FLOORS WITH TITANIUM TUFF

The nation's best floors are made here in Chelsea!

Red Oak - Cherry  
White Oak - Maple  
Hickory - Ash - Walnut

Frame Hardwoods, Inc.

740 West Industrial Drive  
Chelsea, Michigan  
734-433-1023 Hours M-F 8-5

Visit our website at [www.plankflooring.com](http://www.plankflooring.com)

## MORTGAGED BY:

**GreenStone FARM CREDIT SERVICES**

- Home Site Financing
- Home Mortgages
- Home Construction Loans
- Refinancing



Ann Arbor Office -  
(734) 769-2411  
3645 Jackson Road  
Ann Arbor, MI 48103

[www.greenstonefcs.com](http://www.greenstonefcs.com)

## KITCHENS & BATHS BY:

### First Design Cabinetry

KITCHENS • BATHS • HOME OFFICES



- Design
- Sales
- Installation

Over 30 Years of Experience.  
We still believe in service.

199 West Michigan Avenue Saline, Michigan 48176  
PHONE: 734.944.3321 [www.FDC-kitchen.com](http://www.FDC-kitchen.com)

By Appointment

## SIDING & VINYL WINDOWS BY:

Where Quality Products, Installation, and Service Make the Difference

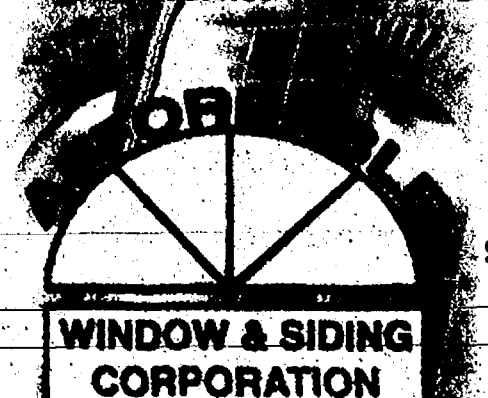

**WINDOW & SIDING CORPORATION**

7005 Jackson Rd.  
Ann Arbor

Showroom Hours  
M-Th 9:30 - 5  
Fri & Sat 9:30 - 2

(734) 662-5551

## REPLACEMENT WINDOWS BY:

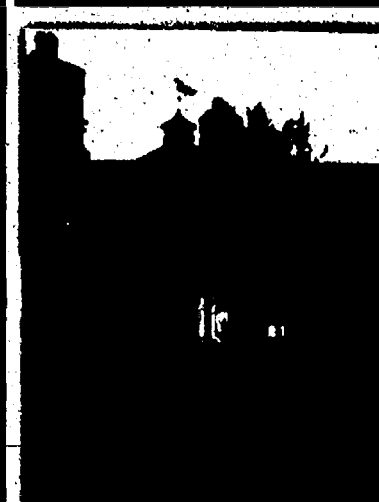

**GEORGE meyer COMPANY** SINCE 1954

- Replacement Windows
- Replacement Doors
- Roofing & Siding
- Glass Replacement
- Storm Windows & Doors

Free Estimates  
Over 23,000 area customers

VISIT OUR SHOWROOM  
(734) 769-7330

[www.georgemeyerco.com](http://www.georgemeyerco.com)

## MODULAR HOMES BY:

Heckaman Homes  
Benchmark Homes  
Royal Homes  
Ritz-Craft Homes



"The Art of Building Better Homes"

We are a Full Service Builder/General Contractor for:

- Site Work • Foundation • Electrical
- Plumbing • Heating & Cooling

765 N. Hewitt in Ypsilanti  
(734) 434-4999



Serving Washtenaw, Wayne, Livingston, Monroe & Lenawee Counties.

## WATER SOFTENER BY:



**Culligan**  
Trust The Experts

- For all your residential water treatment needs, including:
- Drinking Water Systems
  - Cooler Rental & Sales
  - Commercial/Industrial Water Treatment
  - Softeners
  - Free Water Analysis
  - Salt & Bottled Water Systems

3735 Plaza Drive Ann Arbor  
800.327.0665 • 734.662.5665

## WINDOWS BY:



Quality Products  
Quality Installation...

Doesn't Your Home Deserve the Best?

Vinyl Windows Wood Windows  
Aluminum Siding/Trim  
Vinyl Siding/Trim Asphalt Shingles  
3 Tab Shingles Dimensional Shingle



ROOFING SIDING

Call now for your in home showing

1-800-528-8050

Showrooms located at:  
204 W. Michigan Ave., Saline &  
8716 W. Grand River, Brighton

Monday-Friday 8:30 a.m. - 4:30 p.m.  
Private showings are available by appointment.  
Licensed and Insured.

SHOWCASE YOUR BUSINESS TO OVER 28,000 HOMES FOR ONLY \$105 PER MONTH.

CALL 734-429-7380



Phone: 1-877-888-3202

Fax: 1-877-21-FAXUS

Heritage Classifieds are available online: [www.heritage.com](http://www.heritage.com)

### DEADLINES:

News-Herald Tuesday, 11 a.m.  
The Guardian Wednesday, 5 p.m.  
Western Region & The View Tuesday, 4:30 p.m.  
Press & Guide Tuesday, 11 a.m.  
Ile Camera Wednesday, 5 p.m.  
Sunday News-Herald/Press & Guide Friday, 4 p.m.

### IF THIS IS YOUR MARKET,

### TURN TO HERITAGE NEWSPAPERS

• Allen Park • Belleville • Brownstown • Chelsea • Dearborn • Dearborn Heights  
• Dexter • Ecorse • Flat Rock • Gibraltar • Grosse Ile • Huron Township  
• Lincoln Park • Manchester • Melvindale • Milan • River Rouge • Riverview  
• Rockwood • Romulus • Saline • South Rockwood • Southgate • Taylor  
• Trenton • Warrendale • Woodhaven • Wyandotte • Monroe County

### ADVERTISING POLICIES

Heritage Newspapers reserves the right to accept, edit, revise and classify any classified ad submitted for publication. Heritage Newspapers is responsible for one incorrect insertion. The advertiser is responsible for the accuracy of further insertions. We request that you check your ad for accuracy on all insertions. Claims are limited to the actual cost of the ad and must be submitted with 30 days.

**transportation SPECIAL**  
CARS, TRUCKS, SUVs, VANS, BOATS, RVs, MOTORCYCLES

**\$2000 or less**  
5 LINES \$19.95\*  
each additional line \$3.99

**\$2001 or more**  
5 LINES \$29.95\*  
each additional line \$5.99

Price of work must be included in the ad. Prepayment required. Private party advertisers only (no breeders). Successful ads can be cancelled for convenience, however refunds cannot be issued. \*\$2 additional for internet.

**Pet Special**  
**\$29.95\*** 5 lines  
each additional line \$5.99

Price of pet must be included in the ad. Prepayment required. Private Party Advertisers Only (no breeders). Successful ads can be cancelled for convenience, however refunds cannot be issued. \*\$2 additional for internet.

**Merchandise Special**

**Merchandise \$100 or Less**  
\$4.95\* 5 lines  
each additional line \$0.99

**Merchandise \$101 and up**  
\$14.95\* 5 lines  
each additional line \$2.99

One cent per ad line must appear in all prepayment required. Private party advertisers only. Successful ads can be cancelled for convenience, however refunds cannot be issued. \*\$2 additional for internet.

**GOOD NEWS comes in all sizes!**  
Celebrate your good news with a Heritage Newspaper

**HAPPY AD**

BIRTHDAYS, ANNIVERSARIES, GOOD REPORT CARDS, RETIREMENTS...  
**JUST \$32.25\***

Call for information  
1-877-888-3202

**DEFAULT IN Rental**  
Sale: #110 Mark Hallfield, #318 Glen Conley, #355 Dawn Matthews. Personal household, misc. Date July 7, 2005, 1 p.m. U-Store Saline. Info: 734-429-0590.

**BABYSITTING PROBLEMS?**  
No problem when you place and ad in the Classifieds.  
1-877-888-3202

**CLASSIFIED**  
Brings buyers and sellers together. Help families find new homes. Makes selling and shopping simple. Provide job seekers with career information.

**HERITAGE CLASSIFIEDS GET RESULTS RESULTS RESULTS**  
1-877-888-3202

**RED TOOL box with tools, can identify, REWARD!!!**  
734-277-5412



**START YOUR OWN HOME-BASED BUSINESS**  
International Co. For Details, Visit [www.danysydney.com](http://www.danysydney.com)

**WYANDOTTE TANNING**  
Salon, well established turn key. 734-775-0907

**ASST. CAREGIVER/Preschool teacher**  
full-time for licensed in-home childcare. Experience and/or early childhood education req. Start \$8-9/hr. Belleville 734-697-1568.

**AUTOMOTIVE TECHNICIAN**  
Lafontaine automotive group is looking for a skilled ASE certified technician. Newly acquired Lafontaine Chevrolet in Dexter is growing! Excellent environment, excellent pay and benefits including 401K, healthcare with dental and vision. Please fax resume to: 734-426-1048 Attn: Matt Lafontaine

**RESULTS and low cost**  
are two good reasons for advertising in classified.

**DRIVER CDL \$40,000+**  
Local roof-top delivery of shingles. 80% roof loading. 20% driving. Hard work, this is not for everyone. 500-600 hrs @ 80¢ daily. Must have good driving record, CDL A or B. Construction/roofing exp. helpful. Boom/crane experience is a plus. BC/BS, 401k, year round work! Apply at: Winscott Building Materials 36340 Van Born Rd, Wayne

**DRIVER:** Great pay and benefits. Come drive for the best! New refrigerated division. Separate Dispatch. Limited fleet Size. 1100 mile average haul. Solo/Teams Wanted. Open door to management. Incentive Pulp Pay. Bridgett: X3808. Regional, dedicated & OTR. Sales Teams-Owner Ops-Lease purchase. Covenant Transport: 888-MORE-PAY, 888-687-3729

**DRIVERS**  
Company & owner operator. Local & regional work. Full and Part Time, all size vehicles. CDL A, CDL B, license types. Must apply in person. 7525 Holland Rd. Taylor, MI. No phone calls.

**DRIVERS-LOCAL:**  
Full benefits! Home every night. Local sand and gravel. Full-time. CDL-A. Based in Novi, MI. Lew: 248-348-6805 X12

**CLASSIFIED** is one of the best single sources for selling items, seeking jobs, finding housing, meeting new people and more.

**TRAINCO TRUCK DRIVING SCHOOL**  
"Let Us Drive You To Your Future"  
Professional Truck Driving School & Career Center 734-374-5000

Quality training on late model equipment.  
Friendly, personable, licensed instructors.  
Day, Evening, and Weekend classes forming now.  
Trucking Companies Come DIRECT to our Classroom to HIRE YOU!  
Local, Regional and OTR Payment Plans Available For Everyone!  
TRAINCO, INC. in partnership with Wayne County Community College Class B Training (one day)

List your auction where the action is - HERITAGE CLASSIFIEDS. Try our total package which covers all the areas from Dearborn to the Detroit River to Washtenaw County.  
1-877-888-3202

**ROLL OFF DRIVERS WANTED**  
Day and night shifts. Great pay! Call 313-931-1200 x109.

**2nd Shift Production Supervisor Plastic Injection Molding**  
OEM Automotive supplier located in Saline, MI seeking production supervisor able to process & maintain large injection molding machines and tools. Position is hands-on and requires experience people management and leadership skills. TPS and QS9000 exp. preferred. Fax resume to 734-944-5136.

**CLASSIFIED**  
Brings buyers and sellers together. Help families find new homes. Makes selling and shopping simple. Provide job seekers with career information.

**CNC - LATHE SET-UP/ OPERATOR**  
NIGHT SHIFT ONLY! Good pay/benefits. Experienced only. Apply in person 8 a.m.-noon and 12:30 p.m.-5:00 p.m. Link Tool & Mfg. 9495 Linkster Rd., Taylor, MI. NO PHONE CALLS.

**THE CLASSIFIED**  
★ A Sure Bet ★

**ATTENTION** Immediate job openings available. Pay ranges from \$9-\$10.50 per hour if you live in Inkster, Taylor, Belleville, Ypsilanti, Van Buren Township or Monroe and surrounding areas, we want you!

**Forge Industrial Staffing** is looking for qualified individuals who have experience in:  
♦ Reach Truck Operator  
♦ Order Pickers  
♦ Motorized Pallet Jack Operators  
♦ Forklift Operators

Come in our office for an application at 31835 W. Eight Mile Livonia, MI 48152 Refer to job code 30

**ALL STUDENTS SUMMER WORK**  
\$14.50 base/appt. customer sales/service no exp. needed, all ages 17+, conditions apply. 734-285-7944

List your auction where the action is - HERITAGE CLASSIFIEDS. Try our total package which covers all the areas from Dearborn to the Detroit River to Washtenaw County.  
1-877-888-3202

**COLLEGE STUDENTS/ 2005 HS GRADS**  
Great pay, immediate openings, all ages 17+, conditions exist 734-285-7944

**CONSTRUCTION**  
Co. seeks full-time, highly motivated individuals for:  
♦ Civil Construction  
Must have valid driver's license, ability to drive a stick shift and work in a drug-free environment. Please call 734-547-8246 for application instructions.

**CUSTOMER SERVICE**  
Wright & Filkins a leader in Home Health Care is seeking a friendly & dependable Customer Service Representative for our Ann Arbor Facility. Medical Office experience preferred. Strong computer & telephone skills a MUST. Email resume to: [jobs@wrightfilkins.com](mailto:jobs@wrightfilkins.com) or fax to: 248-853-8039

**HAIRDRESSER** Experienced, part-time. Clientele waiting. Bonafide available. Barbara Albani's. 734-282-6380

**HAIR STYLISTS**  
Don't miss this great opportunity with Fiesta Hair Salons! We currently have openings for full and part-time licensed Hair Stylists at our salon in Milan. We offer guaranteed hourly wages, new pay scale with up to 52% service commission, retail and tanning commissions, medical, dental, vision and life insurance, advanced education and much more. Call 1-877-327-7001 for more information.

**CLASSIFIED**  
Brings buyers and sellers together. Help families find new homes. Makes selling and shopping simple. Provide job seekers with career information.

**FULL-TIME Mill & Yard Worker.** Chauffeur license & forklift experience necessary. Some deliveries. Attention to customer service important. Must lift 100 lb bags. Apply at Dexter Mill, 3515 Central St., Dexter. No phone calls please.

**CLASSIFIED**  
Brings buyers and sellers together. Help families find new homes. Makes selling and shopping simple. Provide job seekers with career information.

**GUTTER INSTALLERS.** Exp. Start immediately. 734-662-9783 between 8:30am- 4:30 p.m.

**HERITAGE CLASSIFIEDS GET RESULTS RESULTS RESULTS**  
1-877-888-3202

**HAIRDRESSER** Experienced, part-time. Clientele waiting. Bonafide available. Barbara Albani's. 734-282-6380

**HAIR STYLIST**  
With clientele, fun place to work. Lynn 734-485-8228

List your auction where the action is - HERITAGE CLASSIFIEDS. Try our total package which covers all the areas from Dearborn to the Detroit River to Washtenaw County.  
1-877-888-3202

# Real Estate One

[www.realestateone.com](http://www.realestateone.com)

<p><b>\$138,000</b></p> <p><b>BELLEVILLE</b> Property Code: 2506248 Jean Crandell 395-8547 / 662-8600</p>	<p><b>\$399,900</b></p> <p><b>BELLEVILLE</b> Property Code: 2506151 Barry Kenyon 635-2000 / 662-8600</p>	<p><b>\$159,900</b></p> <p><b>BELLEVILLE</b> Property Code: 2507896 Barry Kenyon 635-2000 / 662-8600</p>	<p><b>\$214,900</b></p> <p><b>BELLEVILLE</b> Property Code: 2503230 Barry Kenyon 635-2000 / 662-8600</p>	<p><b>\$400,000</b></p> <p><b>CHELSEA 1511 NATHANSTR</b> Property Code: 2507764 Tonys Ireland 395-1805 / 662-8600</p>	<p><b>\$284,900</b></p> <p><b>CHELSEA 0 GENE</b> Property Code: 2502885 Sonia 395-0536 / 426-1487</p>
<p><b>\$264,900</b></p> <p><b>CHELSEA 807 MOORE</b> Property Code: 2500515 Cindy Glahn 426-8935 / 476-9562</p>	<p><b>\$178,500</b></p> <p><b>DEXTER</b> Property Code: 2506003 Mark VanBogelen 649-0386 / 662-8600</p>	<p><b>\$340,000</b></p> <p><b>DEXTER</b> Property Code: 2507336 Holly Grover 646-9145 / 426-1487</p>	<p><b>\$197,000</b></p> <p><b>DEXTER</b> Property Code: 2507326 Sonia 395-0536 / 426-1487</p>	<p><b>\$535,000</b></p> <p><b>DEXTER 5630 CREST CT</b> Property Code: 2408720 Sue Wright 320-1243 / 426-1487</p>	<p><b>\$284,000</b></p> <p><b>DEXTER 10430 FLEMING RD</b> Property Code: 2507129 Cindy Glahn 426-8935 / 476-9562</p>
<p><b>\$469,900</b></p> <p><b>DEXTER</b> Property Code: 2506670 Sue Wright 320-1243 / 426-1487</p>	<p><b>From \$144,900</b></p> <p><b>DEXTER</b> Property Code: 2407648 Sue Wright 320-1243 / 426-1487</p>	<p><b>\$180,000</b></p> <p><b>AUGUSTA TWP</b> Property Code: 2506782 Barbara Gaines 645-3670 / 662-8600</p>	<p><b>\$249,900</b></p> <p><b>GRASS LAKES</b> Property Code: 2503068 Mark VanBogelen 649-0386 / 662-8600</p>	<p><b>\$349,900</b></p> <p><b>HOWELL</b> Property Code: 2502693 Stephanie Kania 517-404-0867 / 426-1487</p>	<p><b>\$350,000</b></p> <p><b>MANCHESTER</b> Property Code: 2505151 Mark VanBogelen 649-0386 / 662-8600</p>
<p><b>\$210,000</b></p> <p><b>MAYBE</b> Property Code: 2504070 Brian Whitley 649-9526 / 662-8600</p>	<p><b>\$237,000</b></p> <p><b>MILAN</b> Property Code: 2503767 Barbara Gaines 645-3670 / 662-8600</p>	<p><b>\$243,000</b></p> <p><b>MILAN</b> Property Code: 2506013 Barbara Gaines 645-3670 / 662-8600</p>	<p><b>\$184,000</b></p> <p><b>MILAN</b> Property Code: 2504182 Barbara Gaines 645-3670 / 662-8600</p>	<p><b>\$270,000</b></p> <p><b>LUNA PIER 11340 HAROLD</b> Property Code: 2504771 Jerry Ranning 417-1475 / 662-8600</p>	<p><b>\$219,900</b></p> <p><b>LUNA PIER 10944 HAROLD</b> Property Code: 2503488 Jerry Ranning 417-1475 / 662-8600</p>
<p><b>\$264,900</b></p> <p><b>NORTHFIELD TWP</b> Property Code: 2507275 Deb Barrett 645-0615 / 662-8600</p>	<p><b>\$29,900</b></p> <p><b>PINCKNEY</b> Property Code: 2506890 Alberta Reed 717-3700 / 662-8600</p>	<p><b>\$279,900</b></p> <p><b>PINCKNEY</b> Property Code: 2504806 Stephanie Kania 517-404-0867 / 426-1487</p>	<p><b>\$213,800</b></p> <p><b>SALINE</b> Property Code: 2503399 Jeff Stabnau 662-8600</p>	<p><b>\$154,900</b></p> <p><b>STOCKBRIDGE</b> Property Code: 2503480 Mary Stryer 395-4796 / 426-1487</p>	<p><b>\$272,500</b></p> <p><b>TECUMSEH</b> Property Code: 2507848 Tonys Ireland 395-1805 / 662-8600</p>



# 1000 ANNOUNCEMENTS

- 1010 Adoptions
- 1020 Celebrations
- 1025 Card of Thanks
- 1050 Legal Notices
- 1060 Lost
- 1070 Found
- 1090 Personals/Announcements

# 2000 MERCHANDISE

- 2010 Antiques
- 2020 Appliances
- 2030 Arts/Crafts/Bazaar
- 2040 Auction/Estate Sale
- 2050 Bargains
- 2060 Building Supplies
- 2070 Business/Office Equipment
- 2080 Cemetery Lots
- 2090 Collectibles/Hobbies
- 2100 Computers
- 2110 Electronics
- 2115 Farm Equipment
- 2120 Farm Produce/Flowers/Plants
- 2130 Lawn/Garden
- 2140 Firewood/Fuel
- 2145 Bargain Hunter
- 2150 Furniture
- 2160 Garage/Rummage Sales
- 2170 Jewelry & Apparel
- 2180 Machinery & Tools
- 2190 Miscellaneous for Sale
- 2200 Miscellaneous Wanted
- 2210 Musical Instruments
- 2220 Pools/Spas/Hot Tubs
- 2230 Seasonal Items
- 2240 Sporting Goods

# 3000 ANIMALS

- 3010 Horses/Livestock
- 3020 Pets
- 3030 Pet Services/Supplies

# 4000 EMPLOYMENT

- 4010 Accounting/Finance
- 4020 Automotive Employment
- 4030 Business Opportunity
- 4035 Computers/IT
- 4036 Dental
- 4040 Domestic
- 4050 Drivers
- 4060 Education/Training
- 4070 Employment Services
- 4075 Engineering/Design
- 4080 General Employment
- 4090 Health Care
- 4100 Nursing
- 4110 Office/Clerical
- 4120 Professional/Management
- 4130 Restaurant/Hotel
- 4135 Retail
- 4140 Sales/Marketing
- 4150 Skilled/Technical
- 4160 Situations Wanted
- 4170 Job Fairs

# 5000 REAL ESTATE FOR RENT

- 5010 Apartments/Flats
- 5020 Commercial/Industrial For Rent
- 5030 Condos/Townhouses/Duplexes
- 5040 Houses For Rent
- 5045 Land For Lease
- 5050 Living Quarters to Share/Rooms
- 5060 Manufactured/Mobile Homes
- 5070 Resort/Vacation Homes For Rent
- 5080 Wanted To Rent

# 5500 REAL ESTATE FOR SALE

- 5510 Open Houses
- 5520 Genesee County
- 5530 Lapeer County
- 5540 Livingston County
- 5550 Macomb County
- 5555 Monroe County

- 5560 Oakland County
- 5565 St. Clair County
- 5570 Washtenaw County
- 5580 Wayne County
- 5585 Wayne County For Sale By Owner
- 5590 Mid-Michigan
- 5600 Northern Property
- 5610 Thumb Area
- 5620 Upper Peninsula
- 5625 Waterfront
- 5630 Western Michigan
- 5640 Out of State
- 5650 Commercial/Industrial
- 5660 Condos/Townhouses/Duplexes
- 5670 Income Property
- 5680 Manufactured/Mobile Homes
- 5690 Loans/Mortgages
- 5700 Real Estate Wanted
- 5710 Lots/Vacant Land

# 6000 TRANSPORTATION

- 6005 Auto Auctions
- 6010 Automobile Financing
- 6020 Autos for Sale
- 6030 Autos Wanted
- 6040 Aviation
- 6050 Boats/Watercrafts
- 6051 Dockage for Lease
- 6055 "Budget Autos under \$2,000"
- 6060 Classics/Hot Rods
- 6070 Motorcycles/ATV
- 6080 Parts & Accessories
- 6090 RVs/Trailers
- 6100 Service/Repair
- 6110 Snowmobiles
- 6120 Sport Utility
- 6130 Trucks
- 6140 Vans/Mini

# 7000 BUSINESS SERVICES

- 7010 Accounting/Taxes

- 7020 Alterations
- 7030 Animal/Pest Control
- 7040 Appliance Repair
- 7050 Asphalt/Seal Coating
- 7060 Attorneys/Legal
- 7070 Banquet Halls/Catering
- 7075 Basement Waterproofing
- 7080 Brick/Block
- 7090 Building/Construction
- 7095 Cement Work
- 7100 Ceramic Tile Installation
- 7110 Child Care
- 7120 Chimney
- 7130 Cleaning/Janitorial Services
- 7140 Clock Repair
- 7150 Computer/Internet Services
- 7160 Convalescent/Adult Care
- 7170 Decks/Patio/Sunrooms
- 7175 Drywall/Plastering
- 7180 Education/Training
- 7190 Electrical
- 7200 Electronics/Repair
- 7210 Entertainment
- 7220 Fences
- 7230 Flooring
- 7240 Florists
- 7250 Furniture Repair/Restoration
- 7260 Hair/Beauty Services
- 7270 Handyman
- 7280 Heating & Cooling
- 7285 Home Improvement
- 7290 Insurance
- 7300 Lawn Care/Landscaping
- 7310 Limousine
- 7320 Manufactured/Mobile Home Services
- 7330 Miscellaneous Services
- 7340 Moving & Storage
- 7350 Painting & Decorating
- 7360 Photography/Video Services
- 7365 Plumbing
- 7370 Pool/Spa-Installation/Repair

- 7375 Power Washing
- 7380 Roofing
- 7390 Security
- 7400 Septic Systems
- 7405 Service Directory
- 7408 Siding/Gutters
- 7410 Small Engine Repair
- 7420 Snow Removal
- 7430 Telephone Installation/Repair
- 7440 Towing
- 7450 Tree Service
- 7460 Trucking & Hauling
- 7470 Water/Well Drilling
- 7480 Health/Nutrition
- 7490 Welding
- 7500 Windows & Doors

# PUBLISHER'S NOTE

All real estate advertised in this newspaper is subject to the Federal Fair Housing Act of 1968, which makes it illegal to advertise "any preference, limitation or discrimination based on race, color, religion, sex, handicap, familial status, or national origin or an intention to make any such preference, limitation, or discrimination." Familial status includes children under the age of 18 living with parents or legal custodians, pregnant women and people securing custody of children under 18.

This newspaper will not knowingly accept any advertising for real estate which is in violation of the law. Our readers are hereby informed that all dwellings advertised in this newspaper are available on an equal opportunity basis. To complain of discrimination, call HUD toll-free at 1-800-669-9777. The toll-free telephone number for the hearing impaired is 1-800-927-9275.

Heritage Newspapers assumes no responsibility for accuracy or content of voice mail messages.



# Legal Notices 1050

**ASAP710122 THIS FIRM IS A DEBT COLLECTOR ATTEMPTING TO COLLECT A DEBT. ANY INFORMATION OBTAINED WILL BE USED FOR THAT PURPOSE. PLEASE CONTACT OUR OFFICE AT THE NUMBER BELOW IF YOU ARE IN ACTIVE MILITARY DUTY. MORTGAGE SALE Default has been made in the conditions of a mortgage made by Heidi L. Laski, A Married Woman and Lenora L. Laski, A Single Woman, to Shore Mortgage, dated December 18, 2002 and recorded December 24, 2002 in Liber 4198, Page 940, Washtenaw County Records. Said mortgage is now held by U.S. National Bank Association as Trustee for CSFB ABS Trust Series 2003-HE2. Its Successors and Assigns, by assignment dated November 10, 2003 and recorded on December 3, 2003 in Liber 4343, Page 9, Washtenaw County Records. There is hereby given that the sum of One Hundred Seventy-Three Thousand One Hundred Seventy-Seven and 42/100 Dollars (\$173,777.42) including interest at the rate of 9.00% per annum, Under the power of sale contained in the mortgage and the statutes of the State of Michigan, notice is hereby given that the mortgage will be foreclosed by a sale of the mortgaged premises, or some part of them, at public venue at the or in the Main Lobby of Washtenaw County Courthouse Huron Street entrance in Ann Arbor, MI in Washtenaw County, Michigan at 10:00 a.m. on July 28, 2005. The premises are located in the Township of Ypsilanti, Washtenaw County, Michigan, and are described as: Lot 26, Lake Wood Subdivision, according to the plat thereof as recorded in Liber 6 of Plats, Page 12, Washtenaw County Records. The redemption period shall be 6 months from the date of such sale, unless the property is determined abandoned in accordance with MCLA §600.3241a, in which case the redemption period shall be 30 days from the date of the sale. TO ALL PURCHASERS: The foreclosing mortgagee can rescind the sale in the event a 3rd party buys the property and there is a simultaneous resolution with the borrower. In that event, your damages, if any, are limited solely to the return of the bid amount tendered at sale. Dated: June 30, 2005 ORLAND ASSOCIATES PC Attorneys for U.S. National Bank Association as Trustee for CSFB ABS Trust Series 2003-HE2. Its Successors and Assigns, As Assignee P.O. Box 5041 Troy, MI 48007-5041 (248) 457-1000 File No. 231-3940 ASAP710123 6/30/77-714-721**

**Legal Notices 1050**  
**ASAP710123 THIS FIRM IS A DEBT COLLECTOR ATTEMPTING TO COLLECT A DEBT. ANY INFORMATION OBTAINED WILL BE USED FOR THAT PURPOSE. PLEASE CONTACT OUR OFFICE AT THE NUMBER BELOW IF YOU ARE IN ACTIVE MILITARY DUTY. MORTGAGE SALE Default has been made in the conditions of a mortgage made by Heidi L. Laski, A Married Woman and Lenora L. Laski, A Single Woman, to Shore Mortgage, dated December 18, 2002 and recorded December 24, 2002 in Liber 4198, Page 940, Washtenaw County Records. Said mortgage is now held by U.S. National Bank Association as Trustee for CSFB ABS Trust Series 2003-HE2. Its Successors and Assigns, by assignment dated November 10, 2003 and recorded on December 3, 2003 in Liber 4343, Page 9, Washtenaw County Records. There is hereby given that the sum of One Hundred Seventy-Three Thousand One Hundred Seventy-Seven and 42/100 Dollars (\$173,777.42) including interest at the rate of 9.00% per annum, Under the power of sale contained in the mortgage and the statutes of the State of Michigan, notice is hereby given that the mortgage will be foreclosed by a sale of the mortgaged premises, or some part of them, at public venue at the or in the Main Lobby of Washtenaw County Courthouse Huron Street entrance in Ann Arbor, MI in Washtenaw County, Michigan at 10:00 a.m. on July 28, 2005. The premises are located in the Township of Ypsilanti, Washtenaw County, Michigan, and are described as: Lot 26, Lake Wood Subdivision, according to the plat thereof as recorded in Liber 6 of Plats, Page 12, Washtenaw County Records. The redemption period shall be 6 months from the date of such sale, unless the property is determined abandoned in accordance with MCLA §600.3241a, in which case the redemption period shall be 30 days from the date of the sale. TO ALL PURCHASERS: The foreclosing mortgagee can rescind the sale in the event a 3rd party buys the property and there is a simultaneous resolution with the borrower. In that event, your damages, if any, are limited solely to the return of the bid amount tendered at sale. Dated: June 30, 2005 ORLAND ASSOCIATES PC Attorneys for U.S. National Bank Association as Trustee for CSFB ABS Trust Series 2003-HE2. Its Successors and Assigns, As Assignee P.O. Box 5041 Troy, MI 48007-5041 (248) 457-1000 File No. 231-3940 ASAP710123 6/30/77-714-721**

**Legal Notices 1050**  
**ASAP710125 THIS FIRM IS A DEBT COLLECTOR ATTEMPTING TO COLLECT A DEBT. ANY INFORMATION OBTAINED WILL BE USED FOR THAT PURPOSE. PLEASE CONTACT OUR OFFICE AT THE NUMBER BELOW IF YOU ARE IN ACTIVE MILITARY DUTY. MORTGAGE SALE Default has been made in the conditions of a mortgage made by Susan N. Keene and Jacqueline Lynn Keene, both single, as joint tenants with full rights of survivorship, to Ameripath Mortgage Corporation, a California Corporation, mortgage, dated November 24, 2004 and recorded December 7, 2004 in Liber 4443, Page 121, Washtenaw County Records. Said mortgage is now held by Wells Fargo Bank Minnesota, National Association, as trustee under the applicable agreement by: Saxon Mortgage Services, Inc., fka Meritech Mortgage Services, Inc., as their attorney in fact by assignment submitted to Ameripath Mortgage Corporation, a California Corporation, dated November 24, 2004 and recorded December 7, 2004 in Liber 4443, Page 121, Washtenaw County Records. Said mortgage is now held by Wells Fargo Bank Minnesota, National Association, as trustee under the applicable agreement by: Saxon Mortgage Services, Inc., fka Meritech Mortgage Services, Inc., as their attorney in fact by assignment submitted to Ameripath Mortgage Corporation, a California Corporation, dated November 24, 2004 and recorded December 7, 2004 in Liber 4443, Page 121, Washtenaw County Records. There is hereby given that the sum of One Hundred Eighty-Two and 98/100 Dollars (\$146,182.98) including interest at the rate of 7.60% per annum, Under the power of sale contained in the mortgage and the statutes of the State of Michigan, notice is hereby given that the mortgage will be foreclosed by a sale of the mortgaged premises, or some part of them, at public venue at the or in the Main Lobby of Washtenaw County Courthouse Huron Street entrance in Ann Arbor, MI in Washtenaw County, Michigan at 10:00 a.m. on July 28, 2005. The premises are located in the Township of Ypsilanti, Washtenaw County, Michigan, and are described as: Lots 157, 158, 159 and the West 9.25 feet of Lots 154, 155, 156 of Leocadia Park Subdivision, according to the recorded plat Liber 6, Page 9, Washtenaw County Records. The redemption period shall be 6 months from the date of such sale, unless the property is determined abandoned in accordance with MCLA §600.3241a, in which case the redemption period shall be 30 days from the date of the sale. TO ALL PURCHASERS: The foreclosing mortgagee can rescind the sale in the event a 3rd party buys the property and there is a simultaneous resolution with the borrower. In that event, your damages, if any, are limited solely to the return of the bid amount tendered at sale. Dated: June 30, 2005 ORLAND ASSOCIATES PC Attorneys for U.S. National Bank Association as Trustee for CSFB ABS Trust Series 2003-HE2. Its Successors and Assigns, As Assignee P.O. Box 5041 Troy, MI 48007-5041 (248) 457-1000 File No. 231-3940 ASAP710125 6/30/77-714-721**

**Legal Notices 1050**  
**THE SALINE Police Department will auction the following vehicles on Tuesday, July 12, 2005, at 820 West Michigan Avenue, Saline, Michigan, 9 a.m. sharp:**  
  
1994 Ford Ranger 117,493 miles  
  
Pub: June 30, 2005  
  
**General Employment 4080**  
**NAIL TECH**  
Exp. for elegant salon in Chelsea. Must do pedicures, acrylics and nail maintenance. Call Leah at 734-475-5959

**Legal Notices 1050**  
**THIS FIRM IS A DEBT COLLECTOR ATTEMPTING TO COLLECT A DEBT. ANY INFORMATION OBTAINED WILL BE USED FOR THAT PURPOSE. PLEASE CONTACT OUR OFFICE AT THE NUMBER BELOW IF YOU ARE IN ACTIVE MILITARY DUTY. MORTGAGE SALE Default has been made in the conditions of a mortgage made by Ryan Walch-Potter aka Ryan Potter, a single man, to Mortgage Electronic Registration Systems, Inc., mortgage, dated January 29, 2004 and recorded March 15, 2004 in Liber 4371, Page 402, Washtenaw County Records. There is hereby given that the sum of One Hundred Nine Thousand Two Hundred Eighty-Nine and 48/100 Dollars (\$109,289.48) including interest at the rate of 6.88% per annum, Under the power of sale contained in the mortgage and the statutes of the State of Michigan, notice is hereby given that the mortgage will be foreclosed by a sale of the mortgaged premises, or some part of them, at public venue at the or in the Main Lobby of Washtenaw County Courthouse Huron Street entrance in Ann Arbor, MI in Washtenaw County, Michigan at 10:00 a.m. on July 21, 2005. The premises are located in the Township of Ypsilanti, Washtenaw County, Michigan, and are described as: Lot 9, Prospect Gardens Subdivision, as recorded in Liber 3 of Plats, Page 34, Washtenaw County Records. The redemption period shall be 6 months from the date of such sale, unless the property is determined abandoned in accordance with MCLA §600.3241a, in which case the redemption period shall be 30 days from the date of the sale. TO ALL PURCHASERS: The foreclosing mortgagee can rescind the sale in the event a 3rd party buys the property and there is a simultaneous resolution with the borrower. In that event, your damages, if any, are limited solely to the return of the bid amount tendered at sale. Dated: June 23, 2005 ORLAND ASSOCIATES PC Attorneys for Mortgage Electronic Registration Systems, Inc., As Mortgagee P.O. Box 5041 Troy, MI 48007-5041 (248) 457-1000 File No. 207-3070 ASAP709071 6/23/623, 6/30/77**

**Legal Notices 1050**  
**THIS FIRM IS A DEBT COLLECTOR ATTEMPTING TO COLLECT A DEBT. ANY INFORMATION OBTAINED WILL BE USED FOR THAT PURPOSE. PLEASE CONTACT OUR OFFICE AT THE NUMBER BELOW IF YOU ARE IN ACTIVE MILITARY DUTY. MORTGAGE SALE Default has been made in the conditions of a mortgage made by James H. Johnson, a single man, to Mortgage Electronic Registration Systems, Inc., mortgage, dated April 27, 2004 and recorded May 10, 2004 in Liber 4388, Page 294, Washtenaw County Records. Said mortgage is now held by Deutsche Bank Trust Company Americas, fka Bankers Trust Company, As Trustee by assignment dated August 23, 2001 and recorded on June 10, 2002 in Liber 4132, Page 570, Washtenaw County Records. There is hereby given that the sum of Two Hundred Forty-Nine Thousand Three Hundred Seventy-Two and 31/100 Dollars (\$249,372.31) including interest at the rate of 9.38% per annum, Under the power of sale contained in the mortgage and the statutes of the State of Michigan, notice is hereby given that the mortgage will be foreclosed by a sale of the mortgaged premises, or some part of them, at public venue at the or in the Main Lobby of Washtenaw County Courthouse Huron Street entrance in Ann Arbor, MI in Washtenaw County, Michigan at 10:00 a.m. on July 14, 2005. The premises are located in the Township of Ypsilanti, Washtenaw County, Michigan, and are described as: The South half of the following described property: Commencing at a point 17 chains South of the Northwest corner of Section 4, Town 3 South, Range 7 East, and a the Northwest corner of Land formerly owned by James P. Dickinson; thence North, 77.25 Degrees East along the North line of Dickinson Land, 16 rods; thence, North, 77.25 Degrees East, parallel to the West line of said Section, thence South along the West line of said Section, being a part of the Northwest fractional quarter of Section 4. The redemption period shall be 6 months from the date of such sale, unless the property is determined abandoned in accordance with MCLA §600.3241a, in which case the redemption period shall be 30 days from the date of the sale. TO ALL PURCHASERS: The foreclosing mortgagee can rescind the sale in the event a 3rd party buys the property and there is a simultaneous resolution with the borrower. In that event, your damages, if any, are limited solely to the return of the bid amount tendered at sale. Dated: June 16, 2005 ORLAND ASSOCIATES PC Attorneys for Mortgage Electronic Registration Systems, Inc., As Mortgagee P.O. Box 5041 Troy, MI 48007-5041 (248) 457-1000 File No. 207-3070 ASAP707598 6/16/623, 6/30/77**

**Legal Notices 1050**  
**THIS FIRM IS A DEBT COLLECTOR ATTEMPTING TO COLLECT A DEBT. ANY INFORMATION OBTAINED WILL BE USED FOR THAT PURPOSE. PLEASE CONTACT OUR OFFICE AT THE NUMBER BELOW IF YOU ARE IN ACTIVE MILITARY DUTY. MORTGAGE SALE Default has been made in the conditions of a mortgage made by Bobby L. Butt and Carrie Butt, husband and wife, signing solely for the purpose of waiving any and all homestead rights, to First Franklin Financial Corporation, subsidiary of National City Bank of Indiana, mortgage, dated November 26, 2003 and recorded January 9, 2004 in Liber 4352, Page 638, Washtenaw County Records. Said mortgage is now held by Wells Fargo Bank National Association as Trustee for First Franklin Mortgage Loan Trust 2004-FF2 by Saxon Mortgage Services, Inc., as its attorney in fact by assignment submitted to and recorded by the Washtenaw County Register of Deeds. There is hereby given that the sum of One Hundred Three Thousand Two Hundred Eighty-Seven and 40/100 Dollars (\$103,287.40) including interest at the rate of 8.25% per annum, Under the power of sale contained in the mortgage and the statutes of the State of Michigan, notice is hereby given that the mortgage will be foreclosed by a sale of the mortgaged premises, or some part of them, at public venue at the or in the Main Lobby of Washtenaw County Courthouse Huron Street entrance in Ann Arbor, MI in Washtenaw County, Michigan at 10:00 a.m. on July 7, 2005. The premises are located in the Township of Augusta, Washtenaw County, Michigan, and are described as: Lot 18, NCCOLN PINES CONDOMINIUM, according to the Master Deed recorded in Liber 3951, Page 217, and amended by First Deed recorded in Liber 3970, Page 906, and amended by Second Deed recorded in Liber 3993, Page 636, inclusive, Washtenaw County Records, and designated as Washtenaw County Condominium Subdivision Plan No. 340, together with rights in general common elements and limited common elements as set forth in the above Master Deed and amendments thereto, and described in Act 59 of Public Acts of 1978, as amended. The redemption period shall be 6 months from the date of such sale, unless the property is determined abandoned in accordance with MCLA §600.3241a, in which case the redemption period shall be 30 days from the date of the sale. TO ALL PURCHASERS: The foreclosing mortgagee can rescind the sale in the event a 3rd party buys the property and there is a simultaneous resolution with the borrower. In that event, your damages, if any, are limited solely to the return of the bid amount tendered at sale. Dated: June 16, 2005 ORLAND ASSOCIATES PC Attorneys for Mortgage Electronic Registration Systems, Inc., As Mortgagee P.O. Box 5041 Troy, MI 48007-5041 (248) 457-1000 File No. 207-3070 ASAP707598 6/16/623, 6/30/77**

**Legal Notices 1050**  
**THIS FIRM IS A DEBT COLLECTOR ATTEMPTING TO COLLECT A DEBT. ANY INFORMATION OBTAINED WILL BE USED FOR THAT PURPOSE. PLEASE CONTACT OUR OFFICE AT THE NUMBER BELOW IF YOU ARE IN ACTIVE MILITARY DUTY. MORTGAGE SALE Default has been made in the conditions of a mortgage made by James H. Johnson, a single man, to Mortgage Electronic Registration Systems, Inc., mortgage, dated April 27, 2004 and recorded May 10, 2004 in Liber 4388, Page 294, Washtenaw County Records. Said mortgage is now held by Deutsche Bank Trust Company Americas, fka Bankers Trust Company, As Trustee by assignment dated August 23, 2001 and recorded on June 10, 2002 in Liber 4132, Page 570, Washtenaw County Records. There is hereby given that the sum of Two Hundred Forty-Nine Thousand Three Hundred Seventy-Two and 31/100 Dollars (\$249,372.31) including interest at the rate of 9.38% per annum, Under the power of sale contained in the mortgage and the statutes of the State of Michigan, notice is hereby given that the mortgage will be foreclosed by a sale of the mortgaged premises, or some part of them, at public venue at the or in the Main Lobby of Washtenaw County Courthouse Huron Street entrance in Ann Arbor, MI in Washtenaw County, Michigan at 10:00 a.m. on July 14, 2005. The premises are located in the Township of Ypsilanti, Washtenaw County, Michigan, and are described as: The South half of the following described property: Commencing at a point 17 chains South of the Northwest corner of Section 4, Town 3 South, Range 7 East, and a the Northwest corner of Land formerly owned by James P. Dickinson; thence North, 77.25 Degrees East along the North line of Dickinson Land, 16 rods; thence, North, 77.25 Degrees East, parallel to the West line of said Section, thence South along the West line of said Section, being a part of the Northwest fractional quarter of Section 4. The redemption period shall be 6 months from the date of such sale, unless the property is determined abandoned in accordance with MCLA §600.3241a, in which case the redemption period shall be 30 days from the date of the sale. TO ALL PURCHASERS: The foreclosing mortgagee can rescind the sale in the event a 3rd party buys the property and there is a simultaneous resolution with the borrower. In that event, your damages, if any, are limited solely to the return of the bid amount tendered at sale. Dated: June 16, 2005 ORLAND ASSOCIATES PC Attorneys for Mortgage Electronic Registration Systems, Inc., As Mortgagee P.O. Box 5041 Troy, MI 48007-5041 (248) 457-1000 File No. 207-3070 ASAP707598 6/16/623, 6/30/77**

**Legal Notices 1050**  
**THIS FIRM IS A DEBT COLLECTOR ATTEMPTING TO COLLECT A DEBT. ANY INFORMATION OBTAINED WILL BE USED FOR THAT PURPOSE. PLEASE CONTACT OUR OFFICE AT THE NUMBER BELOW IF YOU ARE IN ACTIVE MILITARY DUTY. MORTGAGE SALE Default has been made in the conditions of a mortgage made by Bobby L. Butt and Carrie Butt, husband and wife, signing solely for the purpose of waiving any and all homestead rights, to First Franklin Financial Corporation, subsidiary of National City Bank of Indiana, mortgage, dated November 26, 2003 and recorded January 9, 2004 in Liber 4352, Page 638, Washtenaw County Records. Said mortgage is now held by Wells Fargo Bank National Association as Trustee for First Franklin Mortgage Loan Trust 2004-FF2 by Saxon Mortgage Services, Inc., as its attorney in fact by assignment submitted to and recorded by the Washtenaw County Register of Deeds. There is hereby given that the sum of One Hundred Three Thousand Two Hundred Eighty-Seven and 40/100 Dollars (\$103,287.40) including interest at the rate of 8.25% per annum, Under the power of sale contained in the mortgage and the statutes of the State of Michigan, notice is hereby given that the mortgage will be foreclosed by a sale of the mortgaged premises, or some part of them, at public venue at the or in the Main Lobby of Washtenaw County Courthouse Huron Street entrance in Ann Arbor, MI in Washtenaw County, Michigan at 10:00 a.m. on July 7, 2005. The premises are located in the Township of Augusta, Washtenaw County, Michigan, and are described as: Lot 18, NCCOLN PINES CONDOMINIUM, according to the Master Deed recorded in Liber 3951, Page 217, and amended by First Deed recorded in Liber 3970, Page 906, and amended by Second Deed recorded in Liber 3993, Page 636, inclusive, Washtenaw County Records, and designated as Washtenaw County Condominium Subdivision Plan No. 340, together with rights in general common elements and limited common elements as set forth in the above Master Deed and amendments thereto, and described in Act 59 of Public Acts of 1978, as amended. The redemption period shall be 6 months from the date of such sale, unless the property is determined abandoned in accordance with MCLA §600.3241a, in which case the redemption period shall be 30 days from the date of the sale. TO ALL PURCHASERS: The foreclosing mortgagee can rescind the sale in the event a 3rd party buys the property and there is a simultaneous resolution with the borrower. In that event, your damages, if any, are limited solely to the return of the bid amount tendered at sale. Dated: June 16, 2005 ORLAND ASSOCIATES PC Attorneys for Mortgage Electronic Registration Systems, Inc., As Mortgagee P.O. Box 5041 Troy, MI 48007-5041 (248) 457-1000 File No. 207-3070 ASAP707598 6/16/623, 6/30/77**

**Legal Notices 1050**  
**THIS FIRM IS A DEBT COLLECTOR ATTEMPTING TO COLLECT A DEBT. ANY INFORMATION OBTAINED WILL BE USED FOR THAT PURPOSE. PLEASE CONTACT OUR OFFICE AT THE NUMBER BELOW IF YOU ARE IN ACTIVE MILITARY DUTY. MORTGAGE SALE Default has been made in the conditions of a mortgage made by Bobby L. Butt and Carrie Butt, husband and wife, signing solely for the purpose of waiving any and all homestead rights, to First Franklin Financial Corporation, subsidiary of National City Bank of Indiana, mortgage, dated November 26, 2003 and recorded January 9, 2004 in Liber 4352, Page 638, Washtenaw County Records. Said mortgage is now held by Wells Fargo Bank National Association as Trustee for First Franklin Mortgage Loan Trust 2004-FF2 by Saxon Mortgage Services, Inc., as its attorney in fact by assignment submitted to and recorded by the Washtenaw County Register of Deeds. There is hereby given that the sum of One Hundred Three Thousand Two Hundred Eighty-Seven and 40/100 Dollars (\$103,287.40) including interest at the rate of 8.25% per annum, Under the power of sale contained in the mortgage and the statutes of the State of Michigan, notice is hereby given that the mortgage will be foreclosed by a sale of the mortgaged premises, or some part of them, at public venue at the or in the Main Lobby of Washtenaw County Courthouse Huron Street entrance in Ann Arbor, MI in Washtenaw County, Michigan at 10:00 a.m. on July 7, 2005. The premises are located in the Township of Augusta, Washtenaw County, Michigan, and are described as: Lot 18, NCCOLN PINES CONDOMINIUM, according to the Master Deed recorded in Liber 3951, Page 217, and amended by First Deed recorded in Liber 3970, Page 906, and amended by Second Deed recorded in Liber 3993, Page 636, inclusive, Washtenaw County Records, and designated as Washtenaw County Condominium Subdivision Plan No. 340, together with rights in general common elements and limited common elements as set forth in the above Master Deed and amendments thereto, and described in Act 59 of Public Acts of 1978, as amended. The redemption period shall be 6 months from the date of such sale, unless the property is determined abandoned in accordance with MCLA §600.3241a, in which case the redemption period shall be 30 days from the date of the sale. TO ALL PURCHASERS: The foreclosing mortgagee can rescind the sale in the event a 3rd party buys the property and there is a simultaneous resolution with the borrower. In that event, your damages, if any, are limited solely to the return of the bid amount tendered at sale. Dated: June 16, 2005 ORLAND ASSOCIATES PC Attorneys for Mortgage Electronic Registration Systems, Inc., As Mortgagee P.O. Box 5041 Troy, MI 48007-5041 (248) 457-1000 File No. 207-3070 ASAP707598 6/16/623, 6/30/77**

**Legal Notices 1050**  
**THIS FIRM IS A DEBT COLLECTOR ATTEMPTING TO COLLECT A DEBT. ANY INFORMATION OBTAINED WILL BE USED FOR THAT PURPOSE. PLEASE CONTACT OUR OFFICE AT THE NUMBER BELOW IF YOU ARE IN ACTIVE MILITARY DUTY. MORTGAGE SALE Default has been made in the conditions of a mortgage made by Bobby L. Butt and Carrie Butt, husband and wife, signing solely for the purpose of waiving any and all homestead rights, to First Franklin Financial Corporation, subsidiary of National City Bank of Indiana, mortgage, dated November 26, 2003 and recorded January 9, 2004 in Liber 4352, Page 638, Washtenaw County Records. Said mortgage is now held by Wells Fargo Bank National Association as Trustee for First Franklin Mortgage Loan Trust 2004-FF2 by Saxon Mortgage Services, Inc., as its attorney in fact by assignment submitted to and recorded by the Washtenaw County Register of Deeds. There is hereby given that the sum of One Hundred Three Thousand Two Hundred Eighty-Seven and 40/100 Dollars (\$103,287.40) including interest at the rate of 8.25% per annum, Under the power of sale contained in the mortgage and the statutes of the State of Michigan, notice is hereby given that the mortgage will be foreclosed by a sale of the mortgaged premises, or some part of them, at public venue at the or in the Main Lobby of Washtenaw County Courthouse Huron Street entrance in Ann Arbor, MI in Washtenaw County, Michigan at 10:00 a.m. on July 7, 2005. The premises are located in the Township of Augusta, Washtenaw County, Michigan, and are described as: Lot 18, NCCOLN PINES CONDOMINIUM, according to the Master Deed recorded in Liber 3951, Page 217, and amended by First Deed recorded in Liber 3970, Page 906, and amended by Second Deed recorded in Liber 3993, Page 636, inclusive, Washtenaw County Records, and designated as Washtenaw County Condominium Subdivision Plan No. 340, together with rights in general common elements and limited common elements as set forth in the above Master Deed and amendments thereto, and described in Act 59 of Public Acts of 1978, as amended. The redemption period shall be 6 months from the date of such sale, unless the property is determined abandoned in accordance with MCLA §600.3241a, in which case the redemption period shall be 30 days from the date of the sale. TO ALL PURCHASERS: The foreclosing mortgagee can rescind the sale in the event a 3rd party buys the property and there is a simultaneous resolution with the borrower. In that event, your damages, if any, are limited solely to the return of the bid amount tendered at sale. Dated: June 16, 2005 ORLAND ASSOCIATES PC Attorneys for Mortgage Electronic Registration Systems, Inc., As Mortgagee P.O. Box 5041 Troy, MI 48007-5041 (248) 457-1000 File No. 207-3070 ASAP707598 6/16/623, 6/30/77**

**Legal Notices 1050**  
**THIS FIRM IS A DEBT COLLECTOR ATTEMPTING TO COLLECT A DEBT. ANY INFORMATION OBTAINED WILL BE USED FOR THAT PURPOSE. PLEASE CONTACT OUR OFFICE AT THE NUMBER BELOW IF YOU ARE IN ACTIVE MILITARY DUTY. MORTGAGE SALE Default has been made in the conditions of a mortgage made by Bobby L. Butt and Carrie Butt, husband and wife, signing solely for the purpose of waiving any and all homestead rights, to First Franklin Financial Corporation, subsidiary of National City Bank of Indiana, mortgage, dated November 26, 2003 and recorded January 9, 2004 in Liber 4352, Page 638, Washtenaw County Records. Said mortgage is now held by Wells Fargo Bank National Association as Trustee for First Franklin Mortgage Loan Trust 2004-FF2 by Saxon Mortgage Services, Inc., as its attorney in fact by assignment submitted to and recorded by the Washtenaw County Register of Deeds. There is hereby given that the sum of One Hundred Three Thousand Two Hundred Eighty-Seven and 40/100 Dollars (\$103,287.40) including interest at the rate of 8.25% per annum, Under the power of sale contained in the mortgage and the statutes of the State of Michigan, notice is hereby given that the mortgage will be foreclosed by a sale of the mortgaged premises, or some part of them, at public venue at the or in the Main Lobby of Washtenaw County Courthouse Huron Street entrance in Ann Arbor, MI in Washtenaw County, Michigan at 10:00 a.m. on July 7, 2005. The premises are located in the Township of Augusta, Washtenaw County, Michigan, and are described as: Lot 18, NCCOLN PINES CONDOMINIUM, according to the Master Deed recorded in Liber 3951, Page 217, and amended by First Deed recorded in Liber 3970, Page 906, and amended by Second Deed recorded in Liber 3993, Page 636, inclusive, Washtenaw County Records, and designated as Washtenaw County Condominium Subdivision Plan No. 340, together with rights in general common elements and limited common elements as set forth in the above Master Deed and amendments thereto, and described in Act 59 of Public Acts of 1978, as amended. The redemption period shall be 6 months from the date of such sale, unless the property is determined abandoned in accordance with MCLA §600.3241a, in which case the redemption period shall be 30 days from the date of the sale. TO ALL PURCHASERS: The foreclosing mortgagee can rescind the sale in the event a 3rd party buys the property and there is a simultaneous resolution with the borrower. In that event, your damages, if any, are limited solely to the return of the bid amount tendered at sale. Dated: June 16, 2005 ORLAND ASSOCIATES PC Attorneys for Mortgage Electronic Registration Systems, Inc., As Mortgagee P.O. Box 5041 Troy, MI 48007-5041 (248) 457-1000 File No. 207-3070 ASAP707598 6/16/623, 6/30/77**

**Legal Notices 1050**  
**THIS FIRM IS A DEBT COLLECTOR ATTEMPTING TO COLLECT A DEBT. ANY INFORMATION OBTAINED WILL BE USED FOR THAT PURPOSE. PLEASE CONTACT OUR OFFICE AT THE NUMBER BELOW IF YOU ARE IN ACTIVE MILITARY DUTY. MORTGAGE SALE Default has been made in the conditions of a mortgage made by Bobby L. Butt and Carrie Butt,**



### Antiques 2010

**WANTED**  
Antiques & Collectibles  
Anything old  
No big furniture  
Chelsea/Manchester  
area only  
Call Jean Lewis  
734-475-1172

### Appliances 2020

**AIR CONDITIONER**  
24,000 BTU, window,  
like new, paid \$750.  
Asking \$225, best  
313-386-2127

**BRAND NEW** Refrigerator, Stove & Dryer \$600; \$700 delivered  
734-720-5869

**FRIDGE-DEAFER**, Black, electric flat top stove, Maytag, upright, black refrigerator. Both 1 yr old/great condition. \$900 for both.  
313-215-0957

**GE PROFILE** Glass top stove, \$200. GE Profile over the range microwave, \$75.  
734-283-7210

**GE XL44** Gas Range \$125; 15 cubic ft. Admiral refrigerator \$150; Whirlpool washer & gas dryer \$300/pair; solid maple full bed & chest \$400; 313-563-5091 after 6.

### Kitchen Appliances

complete set black Kenmore like new, electric self cleaning stove, hanging microwave, 32 ft. side by side refrigerator, white maker-dishwasher, paid \$2600 sacrifice \$1600 delivered.  
313-949-7718

**LIKE NEW** brand name washer, \$150. Older Kenmore side by side refrigerator, \$125. Must Sell.  
313-247-7217

List your auction where the action is! HERITAGE CLASSIFIEDS try our total package which covers all the areas from Dearborn to the Ohio line, and from the Detroit River to Washtenaw County.  
1-877-888-3202

**MAYTAG** Gas Range, Stainless Steel, Silver Satin Black, Double Oven, 2 years old, \$800/best offer.  
734-676-2606

**PORTABLE WHIRLPOOL** Washer, exc. condition, \$125. Sears 11,000 BTU Air conditioner, very good condition, \$90.  
313-231-6631

**WANTED: MAYTAG** (Only), square tub wringer washer, Model E2L. Will pick up.  
419-522-8043

**WASHER & Dryer** \$250. Good condition.  
734-552-9262

### Washers & Dryers

\$89 & up. Repairs also available. Free Service Call w/repair. 7 days a week, call 24 hrs.  
313-575-8012

### Whirlpool Washer

& dryer, like new. \$300 for pair.  
734-282-4876

### Antiques & Collectibles 2010

**ALLEN PARK 6574**  
Luana, Piano, antique and king Victorian bdrm. sets., etc.  
July 1 - July 5, 9-9pm

### Allied Liquidators

Storage bin & antique furniture auction, Fri. July 1, 6p.m. 24355 Telegraph, Brownstown. Call for further info. 734-782-4106

### Auctions/Real Estate Sales 2040

**Real Estate Auction**  
Sat. Aug. 6, 2005  
Personal Property at 11:00. Real Estate at Noon!

28494 Prescott Rd. 1/3 mile east of Middlebelt Between Inker & Middlebelt. 3 bdrm., 2 bath home w/2.47 acre lot. Open House, Wed. July 6. From 2-4 pm or call for Private Showing

For Terms, Details & Directions, Lyn Liechty Auctions, Adrian, MI. 517-266-2542 Email: lynliechty@lynliechty.com Website: www.lynliechty.com

### Southgate - 16488

Walters, Thursday-Friday June 30 - July 1, 10am - 6pm. Computers, rare vintage items, collectibles, etc.

### Collectibles/Hobbies 2030

**AAA COLLECTOR**  
Paying top \$ for pre-1987 baseball cards. 734-285-9731. Top \$355 Paid

**ALWAYS BUYING** old trains, toys, U.S. coins, sports cards. Call 734-558-2986.

### Local Collector

buying vintage baseball cards, figurines. Especially interested in 1950s and 1960s baseball. Will pay well for your old cards! Call 734-604-8521

### Flora Products/Flowers/Plants 2020

**YOU Pick Peas & Strawberry**  
Rowe's Produce Farm  
10570 Mertzys Pkwy  
734-482-6538  
Call for Picking conditions

### Lawn/Garden 2130

**2 RIDING** Lawn mowers 1HP runs great. \$250 & \$400.  
734-675-3478

Huskee brand lawn tractor, 5 years old, 20 HP Briggs & Stratton, 46" cut. Runs great no problems. \$1000 firm.  
734-379-2073 or e-sales@charter.net

**JOHN DEER** Commercial 60 in Mower, 0 turn. Like New! \$6250.  
734-782-4346

### King Kutter 72"

point finish mower, 3 yrs. old, very good condition. \$1000/best. Jim at 734-625-1629

### Furniture 2150

**ABRANT** New Pillow Top mattress w/full factory warranty still in plastic. Full set, \$120. Queen set, \$160. King set, \$230.  
734-637-2012

**ABSOLUTELY BRAND NEW** Super Plush Pillowtop set in plastic with warranty.  
734-231-6622

### Antique Dining Room

1920's, walnut, table, 6 chairs, buffet, china cabinet, exc. condition \$900. Moving Must Sell.  
313-580-9729

Classified Ads get Results!  
**BRAND NEW** Sony TV & stand \$1200. Complete bedroom set \$1000. New leather sofa & loveseat \$800. Mitsubishi 50 in. TV \$500. Dining Set \$800. 734-223-4290

### Garage/Rummage Sales 2160

**ALLEN PARK 15577**  
Cleveland Ave., June 30 - 1st, Thurs. & Fri., 9-4pm. Quality items for everyone.

**ALLEN PARK - 19330**  
Champaign, Sat. Sun. 9am - 2pm. Moving/garage sale, living room furniture, cherry entertainment center \$150, many household items.

**ALLEN PARK, 6/30**  
7/1 & 7/2, 9-4pm. Household items, 2 wedding gowns (6), misc., 9804 Savitt

**CHERRY DINING** table w/4 chairs, oval, 54" & 66" w/leaf. 50 yr. old. \$450.  
313-563-1521

**DANISH OAK** dining room set/hugue. \$475. Other miscellaneous furniture.  
313-562-3098

**DINING ROOM** set \$600. 734-285-6953  
Towls, candlelite, 6 piece place settings \$1200. 734-285-8432

**DRESSER, HI-BOY** Chest, Desk, misc. items. \$25-100/oboo. 734-285-0393 or 313-388-8066

**ETHAN ALLEN** dining set, Ash wood, 6 chairs, buffet & round mirror. Like new, re-tailed. \$4600, asking \$3400. 734-558-8144

**FOR SALE** Oak Desk & Chair length 59 in., width 33 in., height 30 in., exc. condition. 313-584-8757

**HALL TREX** w/storage \$80. Baker's rack \$60. Black dresser \$30. 313-561-7459 after 4:30pm.

**LA-Z-BOY** sectional w/2 recliners. Burgundy, exc. condition. paid \$2000, asking \$400. 313-381-2881

**MOVING, MUST sell!** Mitsubishi 42" TV. \$250. Other furniture call 313-624-9363. Leave message.

**ROUND GLASS TOP** patio table and 4 chairs, by Brown Jordan, exc. condition. \$200. 734-675-1640

**SUPER Close-out** special. Memory foam mattress. Brand new still in plastic with full factory warranty. Retail \$1,600. Sacrifice \$450. 734-637-2012

**TODDLER BED** \$15. Twin frame & wood headboard \$30. Diaper Genie \$10. baby bouncer chair \$10. play pen \$30.  
313-475-4042

**TROTTER XL** plus treadmill, exc. condition \$700 or best offer. maple and cherry hutch with detachable top, 36 wide by 65 tall, like new \$200; coffee table dark in color with chrome legs, 30 inches wide by 60 long \$150.  
734-748-8799

### Garage/Rummage Sales 2160

**ALLEN PARK 15577**  
Cleveland Ave., June 30 - 1st, Thurs. & Fri., 9-4pm. Quality items for everyone.

**ALLEN PARK - 19330**  
Champaign, Sat. Sun. 9am - 2pm. Moving/garage sale, living room furniture, cherry entertainment center \$150, many household items.

**ALLEN PARK, 6/30**  
7/1 & 7/2, 9-4pm. Household items, 2 wedding gowns (6), misc., 9804 Savitt

**CHERRY DINING** table w/4 chairs, oval, 54" & 66" w/leaf. 50 yr. old. \$450.  
313-563-1521

**DANISH OAK** dining room set/hugue. \$475. Other miscellaneous furniture.  
313-562-3098

**DINING ROOM** set \$600. 734-285-6953  
Towls, candlelite, 6 piece place settings \$1200. 734-285-8432

**DRESSER, HI-BOY** Chest, Desk, misc. items. \$25-100/oboo. 734-285-0393 or 313-388-8066

**ETHAN ALLEN** dining set, Ash wood, 6 chairs, buffet & round mirror. Like new, re-tailed. \$4600, asking \$3400. 734-558-8144

**FOR SALE** Oak Desk & Chair length 59 in., width 33 in., height 30 in., exc. condition. 313-584-8757

**HALL TREX** w/storage \$80. Baker's rack \$60. Black dresser \$30. 313-561-7459 after 4:30pm.

**LA-Z-BOY** sectional w/2 recliners. Burgundy, exc. condition. paid \$2000, asking \$400. 313-381-2881

**MOVING, MUST sell!** Mitsubishi 42" TV. \$250. Other furniture call 313-624-9363. Leave message.

**ROUND GLASS TOP** patio table and 4 chairs, by Brown Jordan, exc. condition. \$200. 734-675-1640

**SUPER Close-out** special. Memory foam mattress. Brand new still in plastic with full factory warranty. Retail \$1,600. Sacrifice \$450. 734-637-2012

**TODDLER BED** \$15. Twin frame & wood headboard \$30. Diaper Genie \$10. baby bouncer chair \$10. play pen \$30.  
313-475-4042

**TROTTER XL** plus treadmill, exc. condition \$700 or best offer. maple and cherry hutch with detachable top, 36 wide by 65 tall, like new \$200; coffee table dark in color with chrome legs, 30 inches wide by 60 long \$150.  
734-748-8799

### Garage/Rummage Sales 2160

**ALLEN PARK 15577**  
Cleveland Ave., June 30 - 1st, Thurs. & Fri., 9-4pm. Quality items for everyone.

**ALLEN PARK - 19330**  
Champaign, Sat. Sun. 9am - 2pm. Moving/garage sale, living room furniture, cherry entertainment center \$150, many household items.

**ALLEN PARK, 6/30**  
7/1 & 7/2, 9-4pm. Household items, 2 wedding gowns (6), misc., 9804 Savitt

**CHERRY DINING** table w/4 chairs, oval, 54" & 66" w/leaf. 50 yr. old. \$450.  
313-563-1521

**DANISH OAK** dining room set/hugue. \$475. Other miscellaneous furniture.  
313-562-3098

**DINING ROOM** set \$600. 734-285-6953  
Towls, candlelite, 6 piece place settings \$1200. 734-285-8432

**DRESSER, HI-BOY** Chest, Desk, misc. items. \$25-100/oboo. 734-285-0393 or 313-388-8066

**ETHAN ALLEN** dining set, Ash wood, 6 chairs, buffet & round mirror. Like new, re-tailed. \$4600, asking \$3400. 734-558-8144

**FOR SALE** Oak Desk & Chair length 59 in., width 33 in., height 30 in., exc. condition. 313-584-8757

**HALL TREX** w/storage \$80. Baker's rack \$60. Black dresser \$30. 313-561-7459 after 4:30pm.

**LA-Z-BOY** sectional w/2 recliners. Burgundy, exc. condition. paid \$2000, asking \$400. 313-381-2881

**MOVING, MUST sell!** Mitsubishi 42" TV. \$250. Other furniture call 313-624-9363. Leave message.

**ROUND GLASS TOP** patio table and 4 chairs, by Brown Jordan, exc. condition. \$200. 734-675-1640

**SUPER Close-out** special. Memory foam mattress. Brand new still in plastic with full factory warranty. Retail \$1,600. Sacrifice \$450. 734-637-2012

**TODDLER BED** \$15. Twin frame & wood headboard \$30. Diaper Genie \$10. baby bouncer chair \$10. play pen \$30.  
313-475-4042

**TROTTER XL** plus treadmill, exc. condition \$700 or best offer. maple and cherry hutch with detachable top, 36 wide by 65 tall, like new \$200; coffee table dark in color with chrome legs, 30 inches wide by 60 long \$150.  
734-748-8799

### Garage/Rummage Sales 2160

**ALLEN PARK 15577**  
Cleveland Ave., June 30 - 1st, Thurs. & Fri., 9-4pm. Quality items for everyone.

**ALLEN PARK - 19330**  
Champaign, Sat. Sun. 9am - 2pm. Moving/garage sale, living room furniture, cherry entertainment center \$150, many household items.

**ALLEN PARK, 6/30**  
7/1 & 7/2, 9-4pm. Household items, 2 wedding gowns (6), misc., 9804 Savitt

**CHERRY DINING** table w/4 chairs, oval, 54" & 66" w/leaf. 50 yr. old. \$450.  
313-563-1521

**DANISH OAK** dining room set/hugue. \$475. Other miscellaneous furniture.  
313-562-3098

**DINING ROOM** set \$600. 734-285-6953  
Towls, candlelite, 6 piece place settings \$1200. 734-285-8432

**DRESSER, HI-BOY** Chest, Desk, misc. items. \$25-100/oboo. 734-285-0393 or 313-388-8066

**ETHAN ALLEN** dining set, Ash wood, 6 chairs, buffet & round mirror. Like new, re-tailed. \$4600, asking \$3400. 734-558-8144

**FOR SALE** Oak Desk & Chair length 59 in., width 33 in., height 30 in., exc. condition. 313-584-8757

**HALL TREX** w/storage \$80. Baker's rack \$60. Black dresser \$30. 313-561-7459 after 4:30pm.

**LA-Z-BOY** sectional w/2 recliners. Burgundy, exc. condition. paid \$2000, asking \$400. 313-381-2881

**MOVING, MUST sell!** Mitsubishi 42" TV. \$250. Other furniture call 313-624-9363. Leave message.

**ROUND GLASS TOP** patio table and 4 chairs, by Brown Jordan, exc. condition. \$200. 734-675-1640

**SUPER Close-out** special. Memory foam mattress. Brand new still in plastic with full factory warranty. Retail \$1,600. Sacrifice \$450. 734-637-2012

**TODDLER BED** \$15. Twin frame & wood headboard \$30. Diaper Genie \$10. baby bouncer chair \$10. play pen \$30.  
313-475-4042

**TROTTER XL** plus treadmill, exc. condition \$700 or best offer. maple and cherry hutch with detachable top, 36 wide by 65 tall, like new \$200; coffee table dark in color with chrome legs, 30 inches wide by 60 long \$150.  
734-748-8799

### Garage/Rummage Sales 2160

**ALLEN PARK 15577**  
Cleveland Ave., June 30 - 1st, Thurs. & Fri., 9-4pm. Quality items for everyone.

**ALLEN PARK - 19330**  
Champaign, Sat. Sun. 9am - 2pm. Moving/garage sale, living room furniture, cherry entertainment center \$150, many household items.

**ALLEN PARK, 6/30**  
7/1 & 7/2, 9-4pm. Household items, 2 wedding gowns (6), misc., 9804 Savitt

**CHERRY DINING** table w/4 chairs, oval, 54" & 66" w/leaf. 50 yr. old. \$450.  
313-563-1521

**DANISH OAK** dining room set/hugue. \$475. Other miscellaneous furniture.  
313-562-3098

**DINING ROOM** set \$600. 734-285-6953  
Towls, candlelite, 6 piece place settings \$1200. 734-285-8432

**DRESSER, HI-BOY** Chest, Desk, misc. items. \$25-100/oboo. 734-285-0393 or 313-388-8066

**ETHAN ALLEN** dining set, Ash wood, 6 chairs, buffet & round mirror. Like new, re-tailed. \$4600, asking \$3400. 734-558-8144

**FOR SALE** Oak Desk & Chair length 59 in., width 33 in., height 30 in., exc. condition. 313-584-8757

**HALL TREX** w/storage \$80. Baker's rack \$60. Black dresser \$30. 313-561-7459 after 4:30pm.

**LA-Z-BOY** sectional w/2 recliners. Burgundy, exc. condition. paid \$2000, asking \$400. 313-381-2881

**MOVING, MUST sell!** Mitsubishi 42" TV. \$250. Other furniture call 313-624-9363. Leave message.

**ROUND GLASS TOP** patio table and 4 chairs, by Brown Jordan, exc. condition. \$200. 734-675-1640

**SUPER Close-out** special. Memory foam mattress. Brand new still in plastic with full factory warranty. Retail \$1,600. Sacrifice \$450. 734-637-2012

**TODDLER BED** \$15. Twin frame & wood headboard \$30. Diaper Genie \$10. baby bouncer chair \$10. play pen \$30.  
313-475-4042

**TROTTER XL** plus treadmill, exc. condition \$700 or best offer. maple and cherry hutch with detachable top, 36 wide by 65 tall, like new \$200; coffee table dark in color with chrome legs, 30 inches wide by 60 long \$150.  
734-748-8799

### Garage/Rummage Sales 2160

**ALLEN PARK 15577**  
Cleveland Ave., June 30 - 1st, Thurs. & Fri., 9-4pm. Quality items for everyone.

**ALLEN PARK - 19330**  
Champaign, Sat. Sun. 9am - 2pm. Moving/garage sale, living room furniture, cherry entertainment center \$150, many household items.

**ALLEN PARK, 6/30**  
7/1 & 7/2, 9-4pm. Household items, 2 wedding gowns (6), misc., 9804 Savitt

**CHERRY DINING** table w/4 chairs, oval, 54" & 66" w/leaf. 50 yr. old. \$450.  
313-563-1521

**DANISH OAK** dining room set/hugue. \$475. Other miscellaneous furniture.  
313-562-3098

**DINING ROOM** set \$600. 734-285-6953  
Towls, candlelite, 6 piece place settings \$1200. 734-285-8432

**DRESSER, HI-BOY** Chest, Desk, misc. items. \$25-100/oboo. 734-285-0393 or 313-388-8066

**ETHAN ALLEN** dining set, Ash wood, 6 chairs, buffet & round mirror. Like new, re-tailed. \$4600, asking \$3400. 734-558-8144

**FOR SALE** Oak Desk & Chair length 59 in., width 33 in., height 30 in., exc. condition. 313-584-8757

**HALL TREX** w/storage \$80. Baker's rack \$60. Black dresser \$30. 313-561-7459 after 4:30pm.

**LA-Z-BOY** sectional w/2 recliners. Burgundy, exc. condition. paid \$2000, asking \$400. 313-381-2881

**MOVING, MUST sell!** Mitsubishi 42" TV. \$250. Other furniture call 313-624-9363. Leave message.

**ROUND GLASS TOP** patio table and 4 chairs, by Brown Jordan, exc. condition. \$200. 734-675-1640

**SUPER Close-out** special. Memory foam mattress. Brand new still in plastic with full factory warranty. Retail \$1,600. Sacrifice \$450. 734-637-2012

**TODDLER BED** \$15. Twin frame & wood headboard \$30. Diaper Genie \$10. baby bouncer chair \$10. play pen \$30.  
313-475-4042

**TROTTER XL** plus treadmill, exc. condition \$700 or best offer. maple and cherry hutch with detachable top, 36 wide by 65 tall, like new \$200; coffee table dark in color with chrome legs, 30 inches wide by 60 long \$150.  
734-748-8799

### Garage/Rummage Sales 2160

**ALLEN PARK 15577**  
Cleveland Ave., June 30 - 1st, Thurs. & Fri., 9-4pm. Quality items for everyone.

**ALLEN PARK - 19330**  
Champaign, Sat. Sun. 9am - 2pm. Moving/garage sale, living room furniture, cherry entertainment center \$150, many household items.

**ALLEN PARK, 6/30**  
7/1 & 7/2, 9-4pm. Household items, 2 wedding gowns (6), misc., 9804 Savitt

**CHERRY DINING** table w/4 chairs, oval, 54" & 66" w/leaf. 50 yr. old. \$450.  
313-563-1521

**DANISH OAK** dining room set/hugue. \$475. Other miscellaneous furniture.  
313-562-3098

**DINING ROOM** set \$600. 734-285-6953  
Towls, candlelite, 6 piece place settings \$1200. 734-285-8432

**DRESSER, HI-BOY** Chest, Desk, misc. items. \$25-100/oboo. 734-285-0393 or 313-388-8066

**ETHAN ALLEN** dining set, Ash wood, 6 chairs, buffet & round mirror. Like new, re-tailed. \$4600, asking \$3400. 734-558-8144

**FOR SALE** Oak Desk & Chair length 59 in., width 33 in., height 30 in., exc. condition. 313-584-8757

**HALL TREX** w/storage \$80. Baker's rack \$60. Black dresser \$30. 313-561-7459 after 4:30pm.

**LA-Z-BOY** sectional w/2 recliners. Burgundy, exc. condition. paid \$2000, asking \$400. 313-381-2881

**MOVING, MUST sell!** Mitsubishi 42" TV. \$250. Other furniture call 313-624-9363. Leave message.

**ROUND GLASS TOP** patio table and 4 chairs, by Brown Jordan, exc. condition. \$200. 734-675-1640

**SUPER Close-out** special. Memory foam mattress. Brand new still in plastic with full factory warranty. Retail \$1,600. Sacrifice \$450. 734-637-2012

**TODDLER BED** \$15. Twin frame & wood headboard \$30. Diaper Genie \$10. baby bouncer chair \$10. play pen \$30.  
313-475-4042

**TROTTER XL** plus treadmill, exc. condition \$700 or best offer. maple and cherry hutch with detachable top, 36 wide by 65 tall, like new \$200; coffee table dark in color with chrome legs, 30 inches wide by 60 long \$150.  
734-748-8799

### Garage/Rummage Sales 2160

**ALLEN PARK 15577**  
Cleveland Ave., June 30 - 1st, Thurs. & Fri., 9-4pm. Quality items for everyone.

**ALLEN PARK - 19330**  
Champaign, Sat. Sun. 9am - 2pm. Moving/garage sale, living room furniture, cherry entertainment center \$150, many household items.

**ALLEN PARK, 6/30**  
7/1 & 7/2, 9-4pm. Household items, 2 wedding gowns (6), misc., 9804 Savitt

**CHERRY DINING** table w/4 chairs, oval, 54" & 66" w/leaf. 50 yr. old. \$450.  
313-563-1521

**DANISH OAK** dining room set/hugue. \$475. Other miscellaneous furniture.  
313-562-3098

**DINING ROOM** set \$600. 734-285-6953  
Towls, candlelite, 6 piece place settings \$1200. 734-285-8432

**DRESSER, HI-BOY** Chest, Desk, misc. items. \$25-100/oboo. 734-285-0393 or 313-388-8066

**ETHAN ALLEN** dining set, Ash wood, 6 chairs, buffet & round mirror. Like new, re-tailed. \$4600, asking \$3400. 734-558-8144

**FOR SALE** Oak Desk & Chair length 59 in., width 33 in., height 30 in., exc. condition. 313-584-8757

**HALL TREX** w/storage \$80. Baker's rack \$60. Black dresser \$30. 313-561-7459 after 4:30pm.

**LA-Z-BOY** sectional w/2 recliners. Burgundy, exc. condition. paid \$2000, asking \$400. 313-381-2881

**MOVING, MUST sell!** Mitsubishi 42" TV. \$250. Other furniture call 313-624-9363. Leave message.

**ROUND GLASS TOP** patio table and 4 chairs, by Brown Jordan, exc. condition. \$200. 734-675-1640

**SUPER Close-out** special. Memory foam mattress. Brand new still in plastic with full factory warranty. Retail \$1,600. Sacrifice \$450. 734-637-2012

**TODDLER BED** \$15. Twin frame & wood headboard \$30. Diaper Genie \$10. baby bouncer chair \$10. play pen \$30.  
313-475-4042

**TROTTER XL** plus treadmill, exc. condition \$700 or best offer. maple and cherry hutch with detachable top, 36 wide by 65 tall, like new \$200; coffee table dark in color with chrome legs, 30 inches wide by 60 long \$150.  
734-748-8799

### Garage/Rummage Sales 2160

**ALLEN PARK 15577**  
Cleveland Ave., June 30 - 1st, Thurs. & Fri., 9-4pm. Quality items for everyone.

**ALLEN PARK - 19330**  
Champaign, Sat. Sun. 9am - 2pm. Moving/garage sale, living room furniture, cherry entertainment center \$150, many household items.

**ALLEN PARK, 6/30**  
7/1 & 7/2, 9-4pm. Household items, 2 wedding gowns (6), misc., 9804 Savitt

**CHERRY DINING** table w/4 chairs, oval, 54" & 66" w/leaf. 50 yr. old. \$450.  
313-563-1521

**DANISH OAK** dining room set/hugue. \$475. Other miscellaneous furniture.  
313-562-3098

**DINING ROOM** set \$600. 734-285-6953  
Towls, candlelite, 6 piece place settings \$1200. 734-285-8432

**DRESSER, HI-BOY** Chest, Desk, misc. items. \$25-100/oboo. 734-285-0393 or 313-388-8066

**ETHAN ALLEN** dining set, Ash wood, 6 chairs, buffet & round mirror. Like new, re-tailed. \$4600, asking \$3400. 734-558-8144

**FOR SALE** Oak Desk & Chair length 59 in., width 33 in., height 30 in., exc. condition. 313-584-8757

**HALL TREX** w/storage \$80. Baker's rack \$60. Black dresser \$30. 313-561-7459 after 4:30pm.

**LA-Z-BOY** sectional w/2 recliners. Burgundy, exc. condition. paid \$2000, asking \$400. 313-381-2881

**MOVING, MUST sell!** Mitsubishi 42" TV. \$250. Other furniture call 313-624-9363. Leave message.

**ROUND GLASS TOP** patio table and 4 chairs, by Brown Jordan, exc. condition. \$200. 734-675-1640

**SUPER Close-out** special. Memory foam mattress. Brand new still in plastic with full factory warranty. Retail \$1,600. Sacrifice \$450. 734-637-2012

**TODDLER BED** \$15. Twin frame & wood headboard \$30. Diaper Genie \$10. baby bouncer chair \$10. play pen \$30.  
313-475-4042

**TROTTER XL** plus treadmill, exc. condition \$700 or best offer. maple and cherry hutch with detachable top, 36 wide by 65 tall, like new \$200; coffee table dark in color with chrome legs, 30 inches wide by 60 long \$150.  
734-748-8799

### Garage/Rummage Sales 2160

**ALLEN PARK 15577**  
Cleveland Ave., June 30 - 1st, Thurs. & Fri., 9-4pm. Quality items for everyone.

**ALLEN PARK - 19330**  
Champaign, Sat. Sun. 9am - 2pm. Moving/garage sale, living room furniture, cherry entertainment center \$150, many household items.

**ALLEN PARK, 6/30**  
7/1 & 7/2, 9-4pm. Household items, 2 wedding gowns (6), misc., 9804 Savitt

**CHERRY DINING** table w/4 chairs, oval, 54" & 66" w/leaf. 50 yr. old. \$450.  
313-563-1521

**DANISH OAK** dining room set/hugue. \$475. Other miscellaneous furniture.  
313-562-3098

**DINING ROOM** set \$600. 734-285-6953  
Towls, candlelite, 6 piece place settings \$1200. 734-285-8432

**DRESSER, HI-BOY** Chest, Desk, misc. items. \$25-100/oboo. 734-285-0393 or 313-388-8066

**ETHAN ALLEN** dining set, Ash wood, 6 chairs, buffet & round mirror. Like new, re-tailed. \$4600, asking \$3400. 734-558-8144

**FOR SALE** Oak Desk & Chair length 59 in., width 33 in., height 30 in., exc. condition. 313-584-8757

**HALL TREX** w/storage \$80. Baker's rack \$60. Black dresser \$30. 313-561-7459 after 4:30pm.

**LA-Z-BOY** sectional w/2 recliners. Burgundy, exc. condition. paid \$2000, asking \$400. 313-381-2881

**MOVING, MUST sell!** Mitsubishi 42" TV. \$250. Other furniture call 313-624-9363. Leave message.

**ROUND GLASS TOP** patio table and 4 chairs, by Brown Jordan, exc. condition. \$200. 734-675-1640

**SUPER Close-out** special. Memory foam mattress. Brand new still in plastic with full factory warranty. Retail \$1,600. Sacrifice \$450. 734-637-2012

**TODDLER BED** \$15. Twin frame & wood headboard \$30. Diaper Genie \$10. baby bouncer chair \$10. play pen \$30.  
313-475-4042

**TROTTER XL** plus treadmill, exc. condition \$700 or best offer. maple and cherry hutch with detachable top, 36 wide by 65 tall, like new \$200; coffee table dark in color with chrome legs, 30 inches wide by 60 long \$150.  
734-748-8799

### Garage/Rummage Sales 2160

**ALLEN PARK 15577**  
Cleveland Ave., June 30 - 1st, Thurs. & Fri., 9-4pm. Quality items for everyone.

**ALLEN PARK - 19330**  
Champaign, Sat. Sun. 9am - 2pm. Moving/garage sale, living room furniture, cherry entertainment center \$150, many household items.

**ALLEN PARK, 6/30**  
7/1 & 7/2, 9-4pm. Household items, 2 wedding gowns (6), misc., 9804 Savitt

**CHERRY DINING** table w/4 chairs, oval, 54" & 66" w/leaf. 50 yr. old. \$450.  
313-563-1521

**DANISH OAK** dining room set/hugue. \$475. Other miscellaneous furniture.  
313-562-3098

**DINING ROOM** set \$600. 734-285-6953  
Towls, candlelite, 6 piece place settings \$1200. 734-285-8432

**DRESSER, HI-BOY** Chest, Desk, misc. items. \$25-100/oboo. 734-285-0393 or 313-388-8066

**ETHAN ALLEN** dining set, Ash wood, 6 chairs, buffet & round mirror. Like new, re-tailed. \$4600, asking \$3



# REAL ESTATE

**Garage/Rummage Sales**  
**2160**

**WYANDOTTE MOVING SALE** 1055 5th St. Thurs.-Sat. 9-5. Furniture, appliances, TVs, washer/dryer.

**WYANDOTTE MOVING SALE** 227 2nd off Emmons, July 2nd 10-6:30 p.m. NEW STUFF! DAILY! Craft items, fabric, ribbon, jewelry, supplies & linings, knickknacks & small stuff, nonfiction books, teddy chest, dressing table, much more!

**WYANDOTTE** Thurs. & Fri. 8-3pm. Cab for a Ford Ranger, gas grill, insulation, TV, DVD, printer & much more. 81 North Drive

**WYANDOTTE YARD SALE** July 2, 9-5; July 3, 12-4. 338 Highland Toys. Boy clothes size 6-12. Men's stuff & adult clothes.

**Jewelry/Apparel**  
**2170**

**BEADS! RAISIN** River Beads. All supplies! 141 Riley, Dundee. 734-529-3322

Browse HERITAGE CLASSIFIEDS online at [www.heritage.com](http://www.heritage.com)

**Machinery & Tools**  
**2180**

**BRAND-NEW** Delta Brand 10" professional grade table saw, model 38-650K. Includes stand and mobile base. This saw is still in the box \$450.00 firm. 734-379-2073 or [eesales@charter.net](mailto:eesales@charter.net)

**Washnet County**  
**5570**

**Reinhart**  
The Preserve, Dexter Phase 2. 1.4 acre lots available for custom home. 7 top builders available to create your dream home. \$115,000-\$325,000 w/ pre-served dexter.com

**857,500**  
3802 Preserve Dr., Dexter. Spectacular views from 4 bedroom, 4 1/2 bath + 1st flr master & study. Cherry flrs & cabinets, granite top, appli screened porch. German Bldg Co. 4250686

**Elizabeth brien**  
Bichard Person Company Realtors

Dir: 734.669.5957  
Cell: 734.645.4444  
Office: 734.665.0300

**www.elizabethbrien.com**  
[elizabeth@elizabethbrien.com](http://elizabeth@elizabethbrien.com)

**Reinhart**  
Creekside Court - CHELSEA

**\$225,000-\$275,000**  
Creekside Court. Brand new 18 site development w/water & sewer. Walk to downtown. Many floor plans to choose from. Phase II opening!

**OPEN SUN & WED 1-4pm**  
**\$239,500**  
631 Creekside Ct. New 3 bedroom, tiled 2 bath ranch is spacious & light-filled. Arches, spacious master, Anderson windows & stone detail on front w/porch, plumbed view! Off Old US-12 to Gene Dr., past fairgrounds, Rita Burkhardt 734-475-9600. eves 734-433-2186 42501457

**Elizabeth brien**  
Bichard Person Company Realtors

Dir: 734.669.5957  
Cell: 734.645.4444  
Office: 734.665.0300

**www.elizabethbrien.com**  
[elizabeth@elizabethbrien.com](http://elizabeth@elizabethbrien.com)

**Machinery & Tools**  
**2190**

**KELCO SANDBLASTING** cabinet work space 30 x 30 x 28 works great. \$800 or best offer. 734-654-3950

**BABYSITTING PROBLEMS?** No problem when you place and ad in the Classifieds. 1-877-888-3202

**Miscellaneous for Sale**  
**2190**

**95TH HARLEY SNAP** ON 12 Drawer Tool Box. 36" Solid Flat Screen. Complete Oak Entertainment Center. \$900 for both. 734-289-2531

**AIR CONDITIONERS** Whirlpool 12000 BTU, \$165. Hotpoint 9000 BTU, \$125. His & Hers 26" Ross bikes, \$200. photo enlarger \$125. & Sony camcorder \$125. 313-381-7444

**ANTIQUÉ PIANO**, still works, needs some restoring. Left hand steel door, glass half moon, 32 x 79, best offer. 734-745-8401

**BEESWAX CANDLES**, products. 141 Riley, Dundee. 734-529-3322

**CANDLES** For sale, similar to Yankee, all shapes/sizes, smells great. Parties w/income potential. clyson73@aol.com

**CHRISTMAS IN July** and end of the year. \$150 313-792-1346 or 313-330-5907

**GOLF CART'S PLUS** Early Bird Sale. \$1200 & Up. Used Gas & Electric. Huge Selection. 4 Pass. Lifted. ext. Belleville. 734-394-1423 [www.golfcartsplus.com](http://www.golfcartsplus.com)

**LIQUOR LICENSE (SDD/SDM)** For Sale. Located in the City of Dearborn. 313-581-3741

**LITTLE TYKES** play structure, w/ 2 slides and tunnel. 5' x 10'. \$65. 734-429-2054

**MOVING** LAY-Z-BOY 3 cushion couch, with foot extensions. Matching throw pillows just 2 years old. Like new condition original coat \$1200. Asking \$500 or best offer. Beautiful 26' Sylvan household TV, solid cherry, exc. condition \$50. 734-782-3394 Ask for Jerry

**Washnet County**  
**5570**

**the Korican team**  
details, details, details. 734-429-9632 [www.korican.com](http://www.korican.com)

**Spectacular 2700 sq ft brick ranch** on 2.35 acres in Pittsfield twp. 4 bdrms, 2 full baths, 2 half baths, generous oak kitchen adjoining breakfast area & formal dining room. Sliding door to 20 x 20 deck. Solid oak trim & doors. Master suite w/vaulted ceiling, whirlpool tub, walk-in closet & dressing area. 72 x 40 stick built outbuilding, insulated, radiant floor heat plus much more. \$499,900

**Quality is featured everywhere** in this 2521 sq ft brick ranch on 1.58 acres. Anderson 400 series windows, 2 x 6 exterior, solid oak stained trim, oak kitchen w/solid surface counters, Bosch dishwasher, ceramic tile backsplash, custom ceramic baths, fireplace, cathedral ceilings. Pole barns, fencing, pools, etc. are acceptable. \$399,900

**For Rent** 2344 Textile, Saline Schools. 2 bdrm, 1 bath duplex on over 1 acre shaded lot. Utility room and 1 car attached garage. Stove & refrigerator furnished. \$1,000.00 per month plus utilities.

**2 bdrm 1 bath condo** close to shopping & downtown Saline. Neutral decor, all appliances plus washer & dryer. Partially finished basement, private paver patio & car port. \$1100.00 per month plus utilities.

**Each Office Independently Owned and Operated**

**The McCrate Team**  
When it's your turn to move Turn to the Team that moves Tumecumh and Greater Lenawee County [www.TheMcCratesTeam.com](http://www.TheMcCratesTeam.com)

**CALL 800-489-6149 FOR MORE INFORMATION**

**1530 Dimes Rd., Tecumseh** Between M-50 and Occidental. Great Location Close to Town! w/ Country Setting w/ Granite Accented, PP. Many Quality Extras Throughout. 24' x 14' Workshop, Large Deck. 2.5 Acres w/ Private Stocked Pond. More Acreage Available. Call for Details \$475,000.

**4700 Basin St., Tecumseh** 1550 Sq. Ft. Ranch w/ 3 BR, 2 Baths. Has Hickory Kitchen, Vaulted Ceilings, Fireplace w/ Marble Accent, Master Suite w/ Master Bath w/ Jetted Tub & Shower, 1st Fl Laundry, Rac. Rm for Access Living, Two Car Garage, 4 Acre Lot in Country Sub. Two Taxes. \$184,900.

**16400 Burdette Rd., Chelsea** 2 Back Homes w/ 3000 Frontage on Private 25 Acre Half Moon Lake. Main House w/ Custom Kitchen, PP C/A, Sauna, Garage. Guest House has 2 BR, 1 Bath. Total of 10 Acres w/ 26' x 36' Barn. Fenced Pastures. Private and Secluded. \$449,900.

**Evans Lake Island** Access from US 12. Once Known as Treasure Island. w/ Historic Art Dams Back to 1930s - 6 Concrete Spillways. Underwater 10 Sun Dials & More. Over 31 Acres Wooded w/ Pines & Birch. Rustic Cottage. All Sports Private Evans Lake. What a Find! Shown By Appointment Only. \$229,900.

**ORIGINAL GREETINGS** Solve your greeting card dilemmas forever! Our cards are gifts in themselves. All crafted from original drawings and paintings with the look and feel of home made. For Free Brochure: 734-586-8974 [NcPrsn@aol.com](mailto:NcPrsn@aol.com)

**POOL TABLE 8' Pro Series** Solidwood, scubbler, special model. B452004 (little zamboni) \$600. Clear floor scrubber, eclipse natural C20DS. 120 volts. \$400. Heavy duty double tier chair caddy. 32x68. holds 80 chairs. 60 double powdered coated 4 hinge construction tubular folding chairs. \$600/both. 734-675-0576 or 313-530-9529

**POOL TABLE 8' Pro Series** Solidwood, scubbler, special model. B452004 (little zamboni) \$600. Clear floor scrubber, eclipse natural C20DS. 120 volts. \$400. Heavy duty double tier chair caddy. 32x68. holds 80 chairs. 60 double powdered coated 4 hinge construction tubular folding chairs. \$600/both. 734-675-0576 or 313-530-9529

**SPORTING GOODS**  
**2240**

**BRAND NEW** weight set. \$300, or best. 313-279-1312

**WEIGHT EQUIPMENT** Benches, plates & machines. Call for price. 734-283-1257 or 313-655-9296

**TATTOO/PIERCING** Equipment for Sale. Almost Everything to set up shop. As is. \$2000.313-641-6137

**TRAILER & PARTS** New & used enclosed cargo trailer. Many to choose from. Full line of goosene trailers, available. Axles, fenders, hubs, springs, lights, coupler, etc. in stock. Brown's Trailer, Inc. Three miles E. of Clinton on US-12. 415-45-4520.

**Miscellaneous**  
**2300**

**WANTED 1985 and older motorcycles**, preferably dirt bikes. 248-343-6364 (Cash)

**YAMAHA Piano**, Digital Clavinova, one year old, cherry finish. A real gem! \$1800 734-676-0311

**18' x 52' Milano pool** w/ all accessories & auto vacuum. \$4,900 value. \$900/best. Must sell 313-928-1966

**21' ROUND pool** for sale comes with winter cover, liner, vacuum ladder. 5 yrs old. \$500 obso. 313-383-4098

**Washnet County**  
**5570**

**REGISTERED QUARTER / PAINT 15.2** hands, 7 yr. goes Western / some English. Needs work on trails. Excellent in the ring. Call Duane at 734-323-1199

**MINI DACHSHUNDS** AKC Born 7/77 black and tan dapples, 1st shots & wormed. 734-697-0998

**NEOPOLITAN MAS-TIFF** puppies, born May 17, registered pedigree, shots & health records. 5 females, 1 male, \$800. 734-644-4729

**MALE RAT terrier/poodle mix**, micro-chipped, up to date on shots. 734-281-2826

**KITTENS ASSORTED**, 8 weeks, tested, wormed, flea treated, bathed & nail trim. \$40. 734-675-1640

**KITTENS READY** for adoption. 734-282-7137

**LAB (3/4) mixed** puppies, all black, born 5/10/05, adorable, ready for new home. \$125 734-652-4898 or 734-783-0396

**CHLSEA 2 bdrm.**, apartment, close to shopping, schools, hospital, minutes from downtown. For info call 734-475-8345

**CHLSEA 2 bdrm.**, apartment, close to shopping, schools, hospital, minutes from downtown. For info call 734-475-8345

**CHLSEA 2 bdrm.**, apartment, close to shopping, schools, hospital, minutes from downtown. For info call 734-475-8345

**CHLSEA 2 bdrm.**, apartment, close to shopping, schools, hospital, minutes from downtown. For info call 734-475-8345

**CHLSEA 2 bdrm.**, apartment, close to shopping, schools, hospital, minutes from downtown. For info call 734-475-8345

**Pets**  
**3030**

**ABSOLUTELY ADORABLE** Multi-colored Labo Kitten. 313-582-0980

**ADORABLE KITTENS** 8 weeks old 3 males 2 females, up for adoption 734-429-2509

**AKC BOXER Puppies** Tails & dew claws, 1 male, 6 females, fawn & brindle. \$550 313-388-2944

**BEAGLE PUPS**, 6 weeks old, 2 males, 5 females, \$150 each. 313-298-8906

**CHINESE SHAR PEI** male pup, 9 weeks old, w/shots, no papers, \$550. 313-383-8453

**COCKATIEL**, 2 females, 2 males, reasonable \$40. each. Ask for Barb. 313-383-7896

**COCKER SPANIEL** puppy 5 months, with papers, with crate. A must see! \$800 313-562-5651

**COCKER SPANIEL PUPS**, AKC, champion sire, 7 wks. old, \$600 734-287-6094 or 734-558-6533

**DACHSHUNDS MINI**, Longhaired, Adults \$250, pups \$400. Vet checked. 734-243-5416

**FEMALE PERSIAN** 3 year old, very loving, sprayed & de-clawed. Needs a good home. 734-692-2523

**GERMAN SHEPARD Pups**, AKC, Pedigree, 1st shots, Black/Tan, born 5/12. \$350 734-355-6405

**GERMAN SHEPHERD** Lovable pups, AKC, black, black/tan, 8 weeks. \$450-\$600. 734-246-1506

**GOLDENDOODLE PUPS** Registered, shots, non-shedding, males \$550, female \$555 cash. 989-781-1457

**JACK RUSSELL** puppies, 8 weeks old, females \$200, males \$200. 734-753-5013 or 734-753-4233

**KITTENS ASSORTED**, 8 weeks, tested, wormed, flea treated, bathed & nail trim. \$40. 734-675-1640

**KITTENS READY** for adoption. 734-282-7137

**LAB (3/4) mixed** puppies, all black, born 5/10/05, adorable, ready for new home. \$125 734-652-4898 or 734-783-0396

**MALE RAT terrier/poodle mix**, micro-chipped, up to date on shots. 734-281-2826

**MINI DACHSHUNDS** AKC Born 7/77 black and tan dapples, 1st shots & wormed. 734-697-0998

**NEOPOLITAN MAS-TIFF** puppies, born May 17, registered pedigree, shots & health records. 5 females, 1 male, \$800. 734-644-4729

**CHLSEA 2 bdrm.**, apartment, close to shopping, schools, hospital, minutes from downtown. For info call 734-475-8345

**CHLSEA 2 bdrm.**, apartment, close to shopping, schools, hospital, minutes from downtown. For info call 734-475-8345

**CHLSEA 2 bdrm.**, apartment, close to shopping, schools, hospital, minutes from downtown. For info call 734-475-8345

**CHLSEA 2 bdrm.**, apartment, close to shopping, schools, hospital, minutes from downtown. For info call 734-475-8345

**CHLSEA 2 bdrm.**, apartment, close to shopping, schools, hospital, minutes from downtown. For info call 734-475-8345

**CHLSEA 2 bdrm.**, apartment, close to shopping, schools, hospital, minutes from downtown. For info call 734-475-8345

**Puppies Airedale/Choc Lab**, vaccinated, wormed, 7 wks old. \$49 734-498-3233

**PUPPIES, CUSTOM** Hybrid and pure bred breeds, vet checked, \$249 and up. View available pups at [www.petscitypets.com](http://www.petscitypets.com) 734-487-0800

**YORKSHIRE PUPS** AKC shots, wormed, tails docked, vet checked Taking deposits. 734-947-4043 or 734-624-1782

**YORKSHIRE TERRIER PUPS** AKC, first shots, tails, dew claws. \$750-\$850. 313-278-5086

**CLINTON - LARGE 3** bedroom Duplex, private parking, yard, storage shed, \$700 month + utilities. 517-423-9740

**CULVER ESTATES APTS.** The BEST Place to Live in Milan ♦ 1 Month Free Rent ♦ \$199 Security Deposit w/ approved credit ♦ No Application Fee ♦ 2 Bedrooms or 1 Bedroom w/ Den ♦ Pet Friendly ♦ Immediate Occupancy 140 Luff Drive, Milan 734-439-0600

**DEARBORN 2 bdrm.** lower completely remodeled, dishwasher, beautiful location. 2 bdrm, upper, living & dining room, kitchen. Available July 1st. 313-715-3696 NO PETS

**DEARBORN (EAST)** upper 1 bdrm, appliances. \$460 heat included 313-278-4451

**DEARBORN UPPER** flat 1 bdrm, heat included. \$500/mo. 313-717-5157

**DEXTER, 2 bdrm.** apt. in a country setting. \$750/mo. + utilities. 734-426-4934 after 6

**DEXTER - Chain of Lakes** Lake Front 1-2 bdrm., w/ dock New carpet & paint \$825 month. 734-426-5905

**FLAT ROCK 1 & 2** bedroom specials 25814 E. Huron 734-692-9207

**LINCOLN PARK 1** bdrm. apt. appliances with laundry facilities. \$500 313-300-8940

**MANCHESTER 1** bdrm. loft, great location, downtown Main St. \$575/mo. 734-996-2836

**MANCHESTER 1** bedroom Apartment for rent in town. Call: 734-428-9202

**MANCHESTER** Apartment for rent 734-627-4240 or 734-428-8708

**MANCHESTER DOWNTOWN**, second floor 1 bdrm. in historic building, elevator access \$525 per month, no pets. 517-636-5184

**MANCHESTER, WOODHILL Senior** Apartments 1 bedroom apartments, 62 years or older, all ground floor, heat included. Rent starts at \$440.00 Contact Char 734-428-0555. Equal Housing Opportunity. TDD 800-649-3777

**MILAN 1 bdrm.** apt. \$500+ electric. Long/Short Term. Refers. 734-439-0450 or 517-869-2737

**MILAN/ DUNDUE** Available now! Very nice 1 & 2 bdrm. Please call 734-434-0150

**MILAN, Newly** remodeled 1 bdrm., \$550 per mo. Some utilities included. Very clean! 734-323-7284

**MILAN SENIOR** Apartments, 50 & up, newer 2 bdrm., ground floor, att. garage, all appliances, \$850/mo. 734-476-4952

**PARKSIDE LANE APARTMENTS** IN MILAN 1 & 2 BEDROOMS NEWLY RENOVATED FREE RENT GREAT PLACE TO LIVE 734-439-7374

**\*SALINE\*** 1 & 2 Bdrm. Apts. available. Please call 734-426-4022 or 734-844-3025

**Washnet County**  
**5570**

**Washnet County**  
**5570**

**APARTMENTS/FLATS**  
**5040**

**SALINE FINEST**, Exceptionally clean 2nd floor, large 2 bdrm. in small quiet complex, \$750/mo includes heat/hot water, no pets. 734-276-5559

**SALINE THORNCREST ESTATE APARTMENTS** Now accepting applications for one and two bedroom apartments. No pets. Call for our Specials 734-429-4459

**WILLIS HUGE** remodeled 3 bdrm. apartment great location \$900/mo. includes all utilities. 734-434-0950

**Commercial/Industrial For Rent**  
**5050**

**BELLEVILLE AREA** Office space approx. 650 sq. ft. high traffic area on Sumner Road. All utilities included. \$750 per month. Call 734-697-5937

**CHELSEA OFFICE** space available July 1st downtown location, 750 sq. ft. Utilities included. Only \$1250/month. Call Michael at (734) 475-1371 for details.

**DUNDEE DOWNTOWN** historic storefront for rent. Remodeled. 734-434-0950

**TRENTON 1600 sq. ft.** office/retail located on West Rd. 734-671-1600

**Condo/Townhouse Duplexes For Rent**  
**5050**

**DEARBORN, W.** Downtown living, 2 bdrm., all appliances, garage. \$1175/mo. 313-980-0124

**MILAN 3641** New Rd. 2 bdrm. new carpet private, 1/2 mi. from U-23. 734-434-2301

**ON QUIET LAKE** 3 bdrm., 1.5 bath duplex, no pets. \$825, 248-642-0555

**SALINE 2 bdrm.** brick duplex, stove and refrigerator, full basement, attached garage, \$695/ Mo. + deposit & all utilities. Available mid June. 734-254-0831

**SALINE - Exceptional** 2-3 bdrm. bath w/ jacuzzi, washer/dryer, bsmt., private yard, close to park, no pets. \$1025/mo. 734-944-6707

**WYANDOTTE 3** bdrm. duplex \$800. 734-782-6542

**Houses for Rent**  
**5040**



**Condos/Townhomes/**  
**Belleville**  
**\$118,000** 2 bdrm., 2 full bath ranch, in great condition, built in 2002, covered deck, carpet, quiet street, appliances included. By owner call 248-318-9668

**SALINE - 568 PARK PLACE**  
Exceptional 2 bdrm. condo. 2 full baths, huge master suite, fireplace, 3rd bdrm. or office & rec room in finished full bsm., garage, private deck, great yard. Move right in! \$189,000. Call to view: 734-944-1884

**SALINE CONDO**, end unit Ranch w/ full bsm., 2 bdrm., 2 full baths, air, built 2005, att. garage, appliances stay by owner. \$169,500. 734-397-2204

**Income Property**  
**\$670**  
**LINCOLN PARK**  
Apartment Building, 5-1 bdrm. units. No realtors please! \$275K. 734-699-2248

**Manufactured/**  
**Mobile Homes**  
**\$590**  
**BROWNSTOWN 2000**  
model, 2 bdrms., 2 baths, open concept kitchen, appliances. Eager! 734-285-4629

**FLAT ROCK BEAUTIFUL**  
furnished home, exc. park, very affordable \$110,000. 313-928-3353

**ROCKWOOD NORTH MISSION SHORES**  
Four pre-owned homes to choose from: 3-4 bdrms., 2 bath, reduced for rent. Call Jason 734-782-1490

**SALINE, RIVER- RIDGE, 2002, 3 bdrm., 2 bath, fireplace, washer/dryer, mower, assumable mortgage. Will sacrifice. \$52,900**  
For pictures go to rhomesweethome.com or call 734-368-1114

**DR. DANIELS AND SON REAL ESTATE LOANS & BUS. LAND CONTRACTS**  
• Private Home  
• \$10,000 to \$500,000  
• Vacant Land OK  
• Rental Property OK  
• Free Consultation  
248-335-6166  
800-837-6166  
alan@drdanielsandson.com

**Real Estate Wanted**  
**\$700**  
A FAIR PRICE for your house any location or condition is OK. Aaron 313-278-0282

**WE BUY HOUSES**  
Fast & Fair. Call Jeff 734-260-8729

**BUICK CENTURY**  
2000 Sedan 75K mi. \$6800/OBO. 313-980-2134

**BUICK Park Avenue**  
Ultra 1993 75K, senior owned, leather, air, loaded. \$3900. 313-386-2127

**BUICK Century**  
2000 Sedan 75K mi. \$6800/OBO. 313-980-2134

**BUICK Park Avenue**  
Ultra 1993 75K, senior owned, leather, air, loaded. \$3900. 313-386-2127

**BUICK Century**  
2000 Sedan 75K mi. \$6800/OBO. 313-980-2134

**Autos for Sale**  
**6020**  
**BUICK REGAL GS**  
1995 exc. condition dealer maintained new everything. \$3,500. 734-282-0847

**CADILLAC CATERA**  
2001, fully loaded. 39K miles. Chrome wheels. \$12,500 obo. 313-291-2924

**CHEVY CAMARO**  
1994 Z28 loaded, exc. condition, no winters. 74K mi. \$4,500. 313-294-0052

**CHEVY CAMARO**  
228 1994 T-tops, 84,137 actual mi. garage kept, asking \$5,300 call after 5. 313-363-1450

**CHEVY CORVETTE**  
1988 Convertible. Burgundy w/ tan top, newer condition. \$13,500. 734-624-8613

**CHEVY MONTE Carlo**  
1985 new brakes & tires, all power options, runs/looks good. 115K miles. \$12,500. 734-675-9622

**PLACE AN AD**  
1-877-868-3202

**CROWN-VICTORIA**  
LTD 1987, 47K Original miles, kept in garage. \$15,000/OBO. 734-676-9826

**FORD ESCORT ZX2**  
Sport 1999. Runs great. \$3,900/obo. 734-624-8789 or 734-284-5254

**FORD F-150 1982**  
4x4 6 cylinder, stick shift, many new parts, some rust, very reliable. \$1,750/ best. 313-792-9349

**FORD FOCUS 2001**  
SE 4 door auto, gold, 22K mi. extra clean. 6,000 or best offer. 248-982-9636

**FORD TAURUS SE**  
1998 78K miles, 4 door, very clean. \$3,900/or best offer. 734-934-3716

**MAZDA 61-2003 35K**  
miles, sport pkg., 4 cyl., White, sunroof, spoiler. \$13,995. 248-910-0699

**MAZDA MX3 1992**  
many new parts. Needs engine work. \$1800 for car or will sell parts. 734-674-1737 or 248-395-1406

**Autos for Sale**  
**6020**  
**DODGE INTREPID**  
1996 cold air, 89K miles, no rust, clean, senior owned. \$2,575 SOLD

**FORD 150 Van 2001**  
69.5K mi., power pkg. and insulated. \$7,000. 734-285-2570

**Ford Crown Victoria**  
1994 144,000 mi. \$1,000, or best. 313-629-6935

**FORD E-150 1995**  
convertible van, 102K mi., runs good. \$3,800, or best. 313-386-2618 AL PK

**FORD ESCORT ZX2**  
Sport 1999. Runs great. \$3,900/obo. 734-624-8789 or 734-284-5254

**FORD F-150 1982**  
4x4 6 cylinder, stick shift, many new parts, some rust, very reliable. \$1,750/ best. 313-792-9349

**FORD FOCUS 2001**  
SE 4 door auto, gold, 22K mi. extra clean. 6,000 or best offer. 248-982-9636

**FORD TAURUS SE**  
1998 78K miles, 4 door, very clean. \$3,900/or best offer. 734-934-3716

**MAZDA 61-2003 35K**  
miles, sport pkg., 4 cyl., White, sunroof, spoiler. \$13,995. 248-910-0699

**MAZDA MX3 1992**  
many new parts. Needs engine work. \$1800 for car or will sell parts. 734-674-1737 or 248-395-1406

**MAZDA 61-2003 35K**  
miles, sport pkg., 4 cyl., White, sunroof, spoiler. \$13,995. 248-910-0699

**MAZDA MX3 1992**  
many new parts. Needs engine work. \$1800 for car or will sell parts. 734-674-1737 or 248-395-1406

**MAZDA 61-2003 35K**  
miles, sport pkg., 4 cyl., White, sunroof, spoiler. \$13,995. 248-910-0699

**MAZDA MX3 1992**  
many new parts. Needs engine work. \$1800 for car or will sell parts. 734-674-1737 or 248-395-1406

**Autos for Sale**  
**6020**  
**FORD TAURUS SE**  
2000 power doors, windows, air, cruise, 100K mi. \$4,000/best. 734-676-9206

**FORD TAURUS SE**  
2004 silver, 31K mi., CD, all power, w/ warranty. \$12,500. 313-671-5901

**GMC JIMMY 2001**  
1997 111K mi. 3.8 L alarm, Pioneer C/D, sound system \$5,000/ best. 313-743-3697

**LINCOLN TOWNCAR**  
1993, exc. condition, air, loaded, 87K miles. \$3,500. 734-675-3015

**LINCOLN TOWNCAR**  
1994 Cadillac Series 77K, good condition, 10-CD Player, \$5,200/ best. 734-523-8210

**MAZDA 61-2003 35K**  
miles, sport pkg., 4 cyl., White, sunroof, spoiler. \$13,995. 248-910-0699

**MAZDA MX3 1992**  
many new parts. Needs engine work. \$1800 for car or will sell parts. 734-674-1737 or 248-395-1406

**MAZDA 61-2003 35K**  
miles, sport pkg., 4 cyl., White, sunroof, spoiler. \$13,995. 248-910-0699

**MAZDA MX3 1992**  
many new parts. Needs engine work. \$1800 for car or will sell parts. 734-674-1737 or 248-395-1406

**MAZDA 61-2003 35K**  
miles, sport pkg., 4 cyl., White, sunroof, spoiler. \$13,995. 248-910-0699

**MAZDA MX3 1992**  
many new parts. Needs engine work. \$1800 for car or will sell parts. 734-674-1737 or 248-395-1406

**MAZDA 61-2003 35K**  
miles, sport pkg., 4 cyl., White, sunroof, spoiler. \$13,995. 248-910-0699

**MAZDA MX3 1992**  
many new parts. Needs engine work. \$1800 for car or will sell parts. 734-674-1737 or 248-395-1406

**Autos for Sale**  
**6020**  
**MERCUY GRAND**  
Marquis GS 1998, great shape, new tires. 53K \$5,900. 734-281-8645

**MERCUY SABLE**  
1997 Fully loaded, excellent condition. \$3,350. 313-295-0552

**MERCUY SABLE**  
2001 auto, air, full power, 64K mi. warranty. \$6,400 best offer. 734-675-2277

**MERCUY VILLAGER**  
1994 No rust, high miles, cruise, air, new brakes. \$1,500/best. 313-289-1210

**Washenaw County**  
**5570**

**Washenaw County**  
**5570**

**Washenaw County**  
**5570**

**Washenaw County**  
**5570**

**Washenaw County**  
**5570**

**Washenaw County**  
**5570**

**Washenaw County**  
**5570**

**Washenaw County**  
**5570**

**Washenaw County**  
**5570**

**Autos for Sale**  
**6020**  
**MUSTANG GT 1994**  
91K miles, 5 speed, V8, new flowmaster exhaust. \$5,500. 313-995-3654

**OLDMOBILE TROFEO**  
1991 loaded, leather, good condition. \$2,900. 734-281-0153

**PONTIAC FIREBIRD**  
1983 Very fast, Corvette drive train, 383 Stroker Motor, tied frame. \$3,000. 313-585-3422

**PONTIAC GRAND AM**  
GT 1995, \$3,000 obo. Good shape, clean. Nice student car. 734-782-1916

**PONTIAC GRAND AM**  
SE 1995, V6, air, low miles. Clean must see! \$2,900. 734-654-3819

**Washenaw County**  
**5570**

**Washenaw County**  
**5570**

**Washenaw County**  
**5570**

**Washenaw County**  
**5570**

**Washenaw County**  
**5570**

**Washenaw County**  
**5570**

**Washenaw County**  
**5570**

**Washenaw County**  
**5570**

**Autos for Sale**  
**6020**  
**PONTIAC GRAND**  
Pnx 1993 72K, senior owned, air, clean, nice car. \$2,900. 313-386-2127

**PONTIAC SUNBIRD**  
1992 2 door low mileage. \$800. 734-284-0609

**PONTIAC SUNFIRE**  
1997 auto, 4 door, 75K mi. Asking \$3,000. 734-944-0852

**PONTIAC SUNFIRE**  
GT 1999 convertible, exc. condition. 82K mi. \$5,500/best. 734-671-1992

**Autos Wanted**  
**6030**  
**FORD CROWN**  
Victoria & Mercury Grand Marquis 1995 & newer. We pay good money for these cars! 313-377-4646

**Washenaw County**  
**5570**

**Washenaw County**  
**5570**

**Washenaw County**  
**5570**

**Washenaw County**  
**5570**

**Washenaw County**  
**5570**

**Washenaw County**  
**5570**

**Washenaw County**  
**5570**

**Washenaw County**  
**5570**

**Boats/Watercraft**  
**6050**  
**12 FT. ALUMINUM**  
Boat w. 6HP Johnson and trailer. \$545. best. Call after 6p.m. 734-284-3317

**BAYLINER 2002**  
19 Ft. 135 HP Mercruiser, 2 Yr. ext. warranty. \$11,200. Andy 734-282-8545

**CRUISERS INC.**  
28.6, 1989, twin 350's, great family boat, sleeps 6, lots of extras, very clean w/ the dock. \$35,000. 734-676-8922

**FOUR WINNS 245**  
Sundowner 1996 w/ trailer. 7.4L EFI King Cobra outdrive, full canvases, low hours, bottom paint, C/D player, ship to shore. GPS, all accessories, exc. condition. \$23K. 313-291-2237

**LUND ALASKAN**  
2000 stand-up counsel, 50HP 4-stroke Mercury w/ Shore-Land'r trailer. \$8500/best. 734-658-7502

**Washenaw County**  
**5570**

**Washenaw County**  
**5570**

**Washenaw County**  
**5570**

**Washenaw County**  
**5570**

**Washenaw County**  
**5570**

**Washenaw County**  
**5570**

**Washenaw County**  
**5570**

**Washenaw County**  
**5570**

**Boats/Watercraft**  
**6050**  
**2002 1994 w/ trailer**  
50 V-8. Exc. condition. low hours. \$11,500/best. 734-283-7120

**BUYING SELLING BROWSE**  
SEE THE CLASSIFIED

**LOWE 1986 16 ft.**  
aluminum boat with trailer. 50 HP mercury, runs great. \$2,500. 734-771-0100

**LOWE 1989 14' aluminum**  
w/ trailer. \$2,000/best. 734-955-9355

**SEA NYPH 14.5'**  
Aluminum with trailer and new motor. 15HP 4 stroke Nissan, trolling motor & extras. \$1,950. 313-381-9293

**Washenaw County**  
**5570**

**Washenaw County**  
**5570**

**Washenaw County**  
**5570**

**Washenaw County**  
**5570**

**Washenaw County**  
**5570**

**Washenaw County**  
**5570**

**Washenaw County**  
**5570**

**Washenaw County**  
**5570**

**Boats/Watercraft**  
**6050**  
**NOVA WELL Craft**  
1979, 25' Twin 350s, 520HP, triple axle trailer, good condition. \$8500. 734-586-7263

**OLDIE BUT Goodie**  
runs Great! 17ft. boat motor and trailer. Call after 1 p.m. \$1900. 734-941-0169

**RINKER 1986 19ft.**  
Open bow, deep V, 108 HP mercury 1B, 108 low hours, full camp, top, all life jackets, tube, Shorelander Galleys. \$2,100. 734-692-1413

**SEA NYPH 14.5'**  
Aluminum with trailer and new motor. 15HP 4 stroke Nissan, trolling motor & extras. \$1,950. 313-381-9293

**Washenaw County**  
**5570**

**Washenaw County**  
**5570**

**Washenaw County**  
**5570**

**Washenaw County**  
**5570**

**Washenaw County**  
**5570**

**Washenaw County**  
**5570**

**Washenaw County**  
**5570**

**Washenaw County**  
**5570**

**Washenaw County**  
**5570**

# SUROVELL



Updated ranch on Sugar Loaf Lake with incredible view and lake access. 3 bedrooms, 1.5 baths. Great garage. Fenced yard backs up to state land. \$220,000. Karl Newman, 732-0151, 2503184.



An ideal home for entertaining with 260' of frontage on all sports Sugarloaf Lake with private boat launch, 3000 sq. ft., 4 bedrooms, 3 baths. On .35 acres. \$469,000. Tammy Lehman, 320-0959, 2504005.

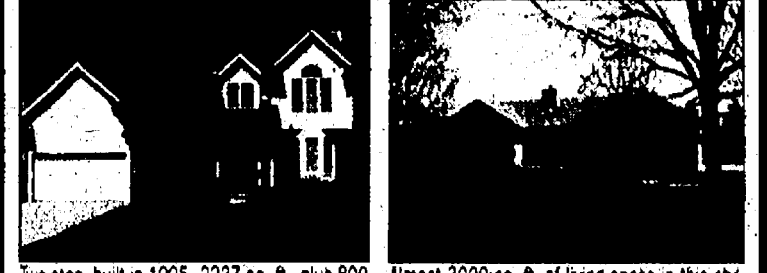

Paradise! This 1628 sq. ft. home sits on a private golf course and has North Lake access and a private dock. 3 bedrooms, 2 baths. 2.5-car garage. \$244,900. Jesse Sutton, 645-1711, 2507825.

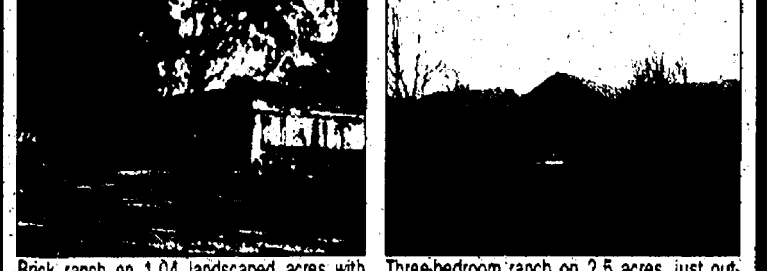

Cute 3-bedroom farmhouse in the country on 2 acres just minutes from downtown Chelsea. Two-car garage plus older barn. \$179,900. Steve Esauades, 649-4915, 2504237.



Two-story built in 1995, 2237 sq. ft., plus 800 finished in lower level. 4 bedrooms; 3.5 baths, formal and informal dining rooms. Chelsea schools. \$335,000. Russ Armstrong, 646-0878, 2507881.



Almost 3000 sq. ft. of living space in this stylish ranch on over 1 acre in Dexter. Cathedral ceilings, fireplace, professionally finished basement! 3 bedrooms, 2 baths. \$279,500. Rob Ewing, 216-5955, 2501878.

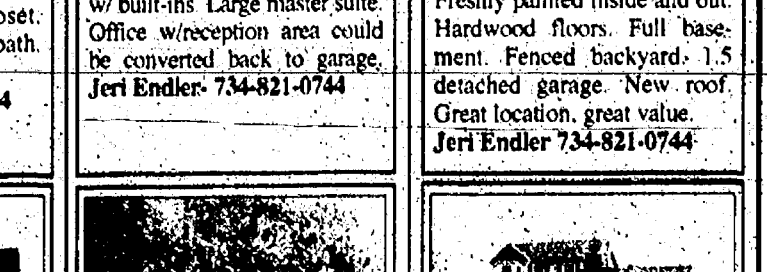

Brick ranch on 1.04 landscaped acres with many trees in Stockbridge. Completely renovated with 3 bedrooms, 2 baths, 2 fireplaces. \$249,000. Tammy Lehman, 320-0959, 2501681.



Three-bedroom ranch on 2.5 acres, just outside the village of Dexter. 2.5 baths, 2025 sq. ft., walkout basement, private pond



